THE WEATHER.

For Boston and vicinity: Fair to-night and Saturday; light to fresh variable winds, becoming westerly.

High water: 1:46 a. m., 2:03 p. m.

10 PAGES

HEARST'S

BOSTON AMERICAN

AND NEW YORK JOURNAL

NIGHT EDITION

10 PAGES

VOL. 1—No. 348. FRIDAY BOSTON, FRIDAY, MARCH 10, 1905. FRIDAY PRICE ONE CENT.

Copyright, 1905, by the New England Newspaper Publishing Company.

SCHOOLGIRL HEIRESS SECRETLY MARRIED TO A CLERK

Elizabeth F. Chase, Heiress to a Million, and Pupil of the Fashionable Hannah Gilman School, Weds Victor D. Papineau, a Boy of Seventeen—Romance of Childish Lovers

When the girls in the exclusive Hannah Gilman School at No. 324 Commonwealth avenue read this they will learn for the first time that their schoolmate, whom they have known as Elizabeth F. Chase, sole heiress to a fortune estimated at above a million, is in reality Mrs. Victor D. Papineau.

This will explain the mystery which attached itself to a wedding ring which appeared on the hand of their pretty schoolmate last Sunday. They will then hear for the first time, too, the story of a romance which began in childhood and culminated on Sunday.

ELIZABETH F. CHASE

Rose Photo.

VICTOR D. PAPINEAU

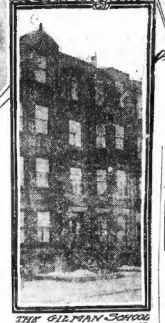

THE GILMAN SCHOOL ON COMMONWEALTH AVE.

PRETTY HEIRESS, MAN SHE WED AND SCHOOL WHERE SHE IS YET AT HER BOOKS.

Victor D. Papineau is only seventeen years old. The bride is nineteen. The father of the bridegroom gave his consent to the wedding and signed the application for a license. The mother of the bride knew nothing of the wedding until she was informed of it by a reporter for the BOSTON AMERICAN. She is due here to-day from her home in Webster to see her daughter, who, despite the fact that she is a wife, is still at her books.

OF EXCLUSIVE FAMILY.

Mrs. Papineau belongs to one of the most exclusive families in the State. She is a daughter of the late Frederick T. Chase, of Webster, Massachusetts. He was a mill owner millionaire. She has been in the Hannah Gilman school for a year. The bridegroom is shipping clerk in a Boston business house. He also comes of an excellent and well-to-do family.

Their love match which had existed since childhood, was kept alive by constant companionship, even under the eyes of the principals of the Hannah Gilman school. Every young Papineau called each Friday and with a chaperon spent half an hour with his bride to be. On Sundays he took her to Church.

MARRIED ON SUNDAY.

A week ago they decided to get married. Last Sunday Miss Chase went out for a walk. She met Papineau. They went together to the Buckminster at No. 1 Brookline avenue, where they met the Rev. Dr. S. Hanson, pastor of Tremont Temple. He performed the wedding ceremony. The only witnesses were Mrs. Henson and Harry Hall Papineau, a friend of the bridegroom.

On Monday the newly made bride returned to school as usual, but she wore a wedding ring. She said nothing to her mother in letters written home to Webster. Nor did Papineau inform his father of the ceremony. The father had appeared with him previously and signed the application for a license.

Now bride and bridegroom have resolved to keep their secret locked, and the young couple will start housekeeping here immediately. The mother, although grieved at the ceremony, had no objection to Papineau. The only objection is to the youth of the couple.

OBJECTS TO YOUTH.

Mrs. Chase, seen by a BOSTON AMERICAN reporter to-day expressed herself as being opposed to the marriage of her daughter on the ground that she is too young.

Papineau married Miss Chase with the consent of his father, Dr. Papineau, who went with him to the Boston City Hall on February 28 and signed the marriage certificate in accordance with the law governing minors.

In Weber, where the groo uuss born and lived until late last August, when he came to Boston and secured employment as a shipping clerk in a wholesale house, he is considered the luckiest young man of the town, for he has wooed and won the wealthiest and most beautiful girl of the town.

oung Papineau gayly says that he sought work here only because his betrothed had been sent here to complete her education.

Miss Chase pilgirted her troth to her youthful husband on June 15 last on the evening of their graduation from the Webster High School. It was then that he slipped a diamond engagement ring upon her finger that he replaced last Sunday with a wedding ring.

Since coming to Boston they have seen each other every Friday and have regularly attended either Episcopal church or Tremont Temple. The bride is an Episcopalian, the groom a Baptist.

WAS CHIEF SHIPPER.

Mr. Papineau as been living in bachelor quarters at the Beacon Chambers. He has been employed by H. F. Gidden & Company, wholesale grocers, at No. 87 Union street. He began as shipping clerk, but is now chief shipper, with ten men under his orders. Papineau is five feet, nine inches in height, has blue eyes and curling black hair. At school he played on the baseball and football teams and was popular. He has no bad habits, neither drinking, smoking or using tobacco in any other form.

PAPINEAU TELLS STORY.

Mr. Papineau tells this story of his wedding: "It is true that I am married to Miss Chase. It is now probable that I will have to take my bride from her boarding school and start housekeeping at once, instead of waiting until June. I am perfectly able to support my wife, as I am earning a good salary, and my father will aid me should it be necessary. I really do not need any assistance, however, and we shall not be dependent upon any one.

"Between myself and wife it was love from the time that we were children. Although my bride is two years older than I, that never made the slightest difference to her.

"I became engaged to my wife on the night of our graduation from the Webster High School on June 15 of last year. That night I slipped a diamond engagement ring upon her finger, which she never removed until I placed her wedding ring upon it last Sunday afternoon.

"All last Summer we saw a great deal of each other, and when school was told me early in the fall that she was coming to Boston to attend a school here we had a little conference, which resulted in my coming here for this city one week before she arrived. Here I secured employment as a shipper in a big wholesale house, and left them last Christmas time to accept my present position.

WAS A REGULAR CALLER.

"During the Fall term I called regularly at Miss Gilman's school and saw her. I

Continued on 2d Page, 3d Column.

JAPS IN MUKDEN TAKE THOUSANDS OF PRISONERS

RUSSIANS, IN PANIC, FLEE TO NORTH, BUT KUROPATKIN FEARS END IS NEAR.

Special Cable to Boston American.

TOKIO, March 10.—When they marched into Mukden at 10 o'clock to-day the Japanese took thousands of Russians prisoners. Large quantities of stores, provisions, guns and ammunition also fell into their hands. The Russians in the fighting area are now in a panic. They are rushing madly to the North, where, report says, Nogi, Oku and Kuroki have already a great body of Russian soldiery hemmed in and helpless.

Kuropatkin fears that the end is near. He is still struggling desperately, but the Japanese net is closing around him, and his struggles are futile it now seems. The Russian commander-in-chief has been driven out of Pushan.

This city is mad with enthusiasm. Patriotic processions formed in the streets and great crowds joined in the marching, shouting "Banzai!" (Long live the Emperor) and waving flags.

The victory having been anticipated for several days everything is complete for an unparalleled demonstration to-night, when a brilliant lantern parade will be held.

LONDON, March 10.—Mukden has fallen. General Kuropatkin has, it is asserted, asked for an armistice. He has been driven out of Pushan. General Nogi of the Japanese is credited with the capture of a large Russian force at Ta Ling. This is not confirmed. Russia's available force of 280,000 men is fast in the net cast by Oyama.

Paris of the Russian army have been annihilated. One in peril extending now way practically a hundred miles by thousands of dead. Russian and Japanese today the fighting continues. Ta Ling, by the are attempting to force Ta Ling River the northern bank of the Hun River the Russians still hold their fortifications and are fighting like madmen. The Japanese have driven out of Tha, ten miles north of Machuntan.

The latest telegrams indicate that if Kuropatkin attempts to get to Tie Ling he must go by way of right angles, as necessitate a march of more eastward to the Russians must first move eastward to Pushan before striking northward for Tie Ling. If Kuropatkin attempts this he will be compelled to fight a fearful rear guard action with the pursuing Japanese. If he is delayed by such a fight it will give time for General Oku's force to advance directly North to Tie Ling, joining the armies of Generals Nodzu and Nogi on the way, and allowing them to reach Tie Ling before General Kuropatkin.

It is generally agreed by war experts that General Kuropatkin's position is one of the most desperate known in the history of warfare. If he succeeds in extricating even a part of his force and reaching Tie Ling safely the feat will rank him as the greatest master of retreat of modern times.

SEPARATED FROM BASE.

With the railroad from Mukden to Harbin

Continued on 2d Page, 1st Column.

TWO GIRLS INJURED IN SUBWAY RUSH

Caught Between Platform and Train During Scramble at 98th St., New York.

ONE TAKEN TO HOSPITAL

NEW YORK, March 10.—A subway crush at the Ninety-Sixth street station this morning was responsible for two girls being injured. Julia Rose, a nineteen-year-old girl, was pushed by the crowd between the station platform and the platform of a train and was badly injured. She was attended by an ambulance surgeon and sent to her home at No. 47 West 112th street.

Miss Kate Mechernoff, thirty-two years old, while trying to board the same train which had injured Miss Rose, was caught between the train and platform and badly injured about the legs. She was taken to the J. Hood Wright Hospital.

NEW YORK MOTORMEN LOSE THEIR CHARTER

BROTHERHOOD BARS SUB-DIVISION ENGAGING IN SUBWAY STRIKE.

CLEVELAND, March 10.—The charter of sub-division 105, Brotherhood of Locomotive Engineers, to which the striking motormen in the great strike in New York belong, has had its charter taken away from it.

Grand Chief Warren S. Stone arrived in Cleveland to-day at 8 o'clock. Immediately after his arrival a meeting of the grand officers of the brotherhood was called to discuss the matter of the subway strike.

It did not take the officers long to arrive at a conclusion, and at 9:30 a telegram was sent to the secretary of sub-division 105 to the effect that that subdivision of the order was no longer affiliated with the national organization. The telegram follows:

"Cleveland, Ohio, March 10.

"W. J. Jenks, New York:

"Taking effect at once, the charter of Sub-Division 105 is recalled. You will forward charter and all books belonging to the sub-division to this office by express.

"W. S. STONE."

In explanation of the action of the grand officers in recalling the charter of the subdivision, Grand Chief Stone said:

"The present strike is not the doing of the Brotherhood of Locomotive Engineers, and is being carried on by men claiming to represent the brotherhood."

THOUGH DESERTED BY NATIONAL CHIEFS STRIKERS FIGHT ON

By Boston American Leased Wire.

NEW YORK, March 10.—The strike on the subway and elevated railroad systems is still on, although the men who remain loyal to Pepper and Jeucks, the local bosses, are fighting what now seems a hopeless battle.

Although the national chiefs, W. S. Stone and W. D. Mahon, have repudiated the strike and ordered the men to return to work, Messrs. Pepper and Jeucks ignore their orders and reiterate the statement that they will win without the help of the national organizations.

As to the service on the elevated roads and in the subway to-day, it is no better than it was yesterday, and in fact not quite so good.

Trains in the subway are still in the hands of green men, who apparently do not understand the signal system and who seem afraid of both their train and the airbrakes.

Stick to Surface Cars.

Although the company had issued a statement saying express trains were running under six minutes' headway on both the Broadway and Lenox avenue lines, there were frequent intervals of thirty minutes during the rush hours at the Grand Central station when no express trains passed.

The great majority of the travelling public stuck to the surface lines to-day and every trolley car was packed to the limit.

On the Third avenue line the service was better than it had been since the strike began, but the public was fearful and it did not patronize it to any great extent.

The Second avenue elevated ran at long intervals, and the service was bad. On the Sixth and Ninth avenue lines service was no better than it was yesterday and traffic was not heavy.

The orders of Chief Stone and President Mahon that the strike be ended and the men sent back to work caused a large number of the old men to apply at individuals for their places.

Do You Know Who She Is? If You Don't You Can Find Out—

THE PRETTIEST WOMAN IN THE WORLD

So Don't Fail to Buy Next Sunday's BOSTON AMERICAN

MRS. STANFORD MURDERED, VERDICT OF CORONER'S JURY

SECRETARY AND MAID WARNED NOT TO LEAVE

Detectives Expected at Honolulu To-day, and They May Act at Once.

"BY PERSONS UNKNOWN"

Special Cable to Boston American.

HONOLULU, March 10.—Murder is the verdict of the Coroner's Jury which has been investigating the mysterious death of Mrs. Leland Stanford. This verdict was returned to-day. With it came information of the fact that detectives had warned Miss Bertha Berner, private secretary, and Miss May Hunt, maid to Mrs. Stanford, not to leave Hawaii until detectives arrive from San Francisco. These detectives are expected here to-day.

According to the verdict, the murder was committed by a person or persons unknown, the method being the placing of strychnine in a bottle of bi-carbonate of soda. It is known that this bi-carbonate of soda was purchased at Fairbank's pharmacy at Palo Alto, the home of Mrs. Stanford.

Twelve Servants in Household.

Detectives who will arrive here bring information of much of the inside history of the Stanford household, where there were altogether about a dozen servants. This will cause them to act definitely immediately on their arrival.

It had been the purpose of Miss Berner and Miss Hunt to sail for San Francisco to-day on the steamer China. Under orders from officials here, they will remain, however. With the detectives who are coming on the steamer Alameda are President David Starr Jordan of the Leland Stanford University, to which Mrs. Stanford gave practically all her fortune of $20,000,000. Mrs. Stanford's lawyers and her brother are also on the vessel.

Verdict Not Unexpected.

The verdict of murder was not unexpected. Generally speaking, officials of this city have been convinced that murder was done from the first. The analysis, which showed 622 grains of strychnine in the bi-carbonate of soda, and letter which traced strychnine in Mrs. Stanford's body, coupled with the attempt made on the life of the aged philanthropist in January, all pointed to a conspiracy. Arrests may follow at any time now, and facts which have come to the possession of detectives will be made public.

This conspiracy, it is believed, had its origin in San Francisco. It is thought probable that there the poison was placed in the soda, and the bottle remained unopened until Mrs. Stanford arrived here.

MISS BERTHA BERNER, PRIVATE SECRETARY OF THE LATE MRS. STANFORD

SAYS HE DIVIDED HIS COMMISSIONS WITH MISS BERNER

SAN FRANCISCO, March 10.—Albert Beverly, a former butler for Mrs. Leland Stanford, has, it is said, made a statement to the police to the effect that by means of "take downs" and "grafted" he received $2,100. "take downs" and "grafted" he received $2,100.

He reiterates that he divided his "take downs" with Miss Berner, Mrs. Stanford's secretary, and that her share amounted to between $1,000 and $1,100.

80-CENT GAS ISSUE HANGS IN BALANCE

Commission and Legislative Committee Have Heard Both Sides—Decision Awaited.

A QUESTION OF CAPITAL

The long story of why the Gas Trust should not be allowed to add over-capitalization amounting to 50 per cent to the ownership of the gas business in Boston has been told to the gas commission and to the legislative committee on public lighting. All the evidence has been received of the two tribunals, and the public is now awaiting their decisions.

On the question of the capital to be fixed for the Gas Trust's new consolidation, the Boston Consolidated Gas Company hangs the answer to the people's demand for a reasonable price—80 cents per thousand feet—of gas. The legislative act of 1902, authorizing the formation of the Consolidated Company, which has been formed of the gas hearings "the most pernicious and vicious legislation ever enacted by the Massachusetts Legislature," allows capitalization based on "the fair value" of the plants of the consolidating companies.

Differ as to "Fair" Value.

This "fair value" is in bitter dispute. The Gas Trust asserts it is over $20,000,000. Counsel for the people, those represented by the BOSTON AMERICAN, the Massachusetts State Board of Trade, the Public Franchise League and all the improvement and citizens' associations of Boston, contend that it is less than $10,000,000. The Gas Commission and the Legislature have been appealed to. Every effort has been made on behalf of the gas consumers of Boston, the Gas Trust, for some reason serene as decadent in its possession, has made little effort to withstand the rising of the people against it.

"Give to any individual or corporation absolute power over public rights and that power will be abused," said Louis D. Brandeis in the Public Lighting Committee yesterday. Mr. Brandeis spoke for the Massachusetts State Board of Trade.

The board believes that a consolidation of the companies should be limited by capital by a general law to a sum not exceeding the total of the capital of the consolidating companies.

Would Cost Us to Dollar Gas.

Attorneys have stated that unless the capital of the new company is limited to $10,000,000, Boston will be condemned to dollar gas for hundred years. They have shown that gas can be sold to the public at eighty cents per thousand, however, that high dividends, say twelve per cent, cannot be paid on $20,000,000 capital from eighty-cent gas; but the Gas Trust's counsel has not denied that six per cent or more can be paid on a capital of $10,000,000. That sum is total capital of the companies which it is proposed to consolidate.

PRETTY GIRL WITNESSES LIGHTEN DRY CIVIL SUIT

MAUDE WARREN.

Called in Case of Woman Alleged to Have Secured Goods by False Pretences.

Pretty salesgirls from the dry goods store of C. F. Hovey & Co. are brightening Judge Forsaith's session of the Boston Civil Municipal Court, despite the gloomy atmosphere to-day, as the continued hearing in the suit brought by the Hovey firm against Mrs. Margaret Warren, of Yarmouth street. The plaintiff is suing to recover for $161.17 worth of goods alleged to have been charged by Mrs. Warren to the account of Miss M. C. Cummings, of No. 501 Columbus avenue.

The case has been on two days. It is thought that it may be ended to-day. Mrs. Warren, a slender, light-haired woman, makes a general denial of the charges.

The salesgirls who have figured so prominently in the hearings were summoned to see if they could identify Mrs. Warren as the woman to whom goods were delivered, according to the complainant, and who charged them to the Cummings account.

The girls sit demurely on the three settees in the rear of the courtroom whispering among themselves and keeping an occasional eye on the kindly face of Judge Forsaith to see that they are not transgressing the court rules of decorum.

CARUSO WILL SING TO-NIGHT

"Caruso will positively sing to-night at the Boston Theatre in the role of Enzo, in 'La Gioconda.'"

With announcement comes from Dr. White, his attending physician.

"His indisposition," said Dr. White to Manager Lawrence McGarty of the Boston Theatre, "was at no time serious. He passed a comfortable night and is completely convalescent."

RUM FIGHT IS ON IN WESTBORO

WESTBORO, March 10.—A fight on the license question for 1906 has already started in Westboro, with a personal complaint of all voters, to see if the town can assure Harry W. Rutland that if he stays in the town it will positively refuse to grant a liquor license next year.

LITTLE ONE ONE SOLID SORE

Covered With Scales and Scabs From Head to Foot—Doctors and All Other Remedies Fail—Skin Now Smooth and Clear.

ANOTHER WONDERFUL CURE BY CUTICURA

Writing under date of Sept. 7, 1904, Mrs. Mattie Shaffer, of Cumberland, Miss., says: "Some time ago I ordered and received your wonderful Cuticura Remedies, which I used on my little afflicted baby, with wonderful results. I had tried all other remedies without any benefit whatever, and Cuticura came to the rescue when my doctors and other remedies had failed. One doctor pronounced it scrofula, the other eczema. The little one was one solid sore, with scales and scabs from head to foot, when I started using Cuticura Soap and Ointment. The result was wonderful, and now my baby's face and body are smooth and clear."

(Signed) Mrs. Mattie Shaffer.

THE DUTY OF MOTHERS

At the First Sign of Disfiguring Humors Is to Use Cuticura.

Every child born into the world with an inherited tendency to torturing, disfiguring humors of the Skin and Scalp, becomes an object of the most tender solicitude, not only because of its suffering, but because of the dreadful fear that the disfiguration will be lifelong and mar its future happiness and prosperity. Hence it becomes the duty of mothers of such afflicted children to acquaint themselves with the best, the purest, and most effective treatment available, viz.: the Cuticura Treatment, consisting of warm baths with Cuticura Soap, and gentle anointings with Cuticura Ointment, the great Skin Cure. Cures of infants and children are speedy, permanent, and economical.

Cuticura Soap (25c.) and ointment (50c.) are sold throughout the world. Depots: London, 27, Charterhouse Sq.; Paris, 5, Rue de la Paix. Potter Drug & Chem. Corp., Boston, sole Props. "How to Cure Disfiguring Humors."

IN THE HOME NOTHING EQUALS SLOAN'S LINIMENT FOR ACCIDENTS OF ALL KINDS AN ENTIRE MEDICINE CHEST IN EVERY HOME—SAVES MANY DOCTOR BILLS ALL DEALERS

Copper Range Consolidated Company
DIVIDEND NO. 1.
At a meeting of the Board of Directors held March 8th, 1905, a quarterly dividend of ONE DOLLAR (1.00) per share was declared, payable April 1st, 1905, to stockholders of record March 15th, 1905. Transfer books will be closed from March 16th to March 31st, 1905, both dates inclusive.
FREDERIC STANWOOD, Treasurer.
Boston, Mass., March 9, 1905.

WIVES WANTED
TRY SORTICY the wonderful tonic that mother Jolin tor Ed. Wilson, the original and only owners of the old cow, Mrs. Jolin, Brownsville, Texas, writes: "Before I took your Sortic, I weighed only 97 pounds; now I weigh 120 pounds. Sortic has done me more good than all the medicine I ever took. I was troubled with nervousness, sleeplessness, and a general run down condition. Sortic has made me feel like a new woman." Sortic is a tonic for women only. Sold by druggists, or sent by express, prepaid, on receipt of $1.00. Write for free booklet. Address, SORTIC CHEMICAL CO., Cleveland, O.

MANLY STRENGTH.

Facts That Thrill and Words That Burn.

A Vast Audience in People's Temple Last Night.

When Dr. J. A. Greene, the proprietor of that wonderful curative remedy, Dr. Greene's Nervura, delivers his great lecture to men he is welcomed by thousands, as he was last night.

His lectures are always inspiring, and they proclaim a new hope to suffering humanity. And in this particular his lecture last night in People's Temple surpasses them all.

One has but to look about in our daily walks, with only a little commonsense observation and an undetected the hapless victims of high nervous pressure.

These victims are young men, with fields of promise before them rich in opportunities. They tire are the race is run and they fall by the wayside. They include those in middle life, who have reached the golden mean of accomplishment, and who ought to be at their best, but who realize their strength and courage are slowly giving out.

They are found among those advanced in years, who should have reached the high goal toward which they had so long pressed, but who sigh, alas! too late for the strength a loving nature gave, but of which they robbed themselves.

Many causes are capable of creating this condition of

Nervous and Physical Prostration;

many easily understood and appreciated, but the most dangerous and destructive are those insidious and concealed sources which are so characteristic of modern social life that they should seem an incident of our civilization.

How does this terrible affliction begin?

Above, beneath, beyond all else nervousness — nervous weakness — that state when one seeks solitude when we find companionship irksome, when we wish to be alone, when we cannot concentrate our mental powers, when there is a dulness of sensations, dizziness, a dimness of sight, loss of memory, a gloomy and depressed condition of mind, headache or faintness, or a blush at the slightest cause, are timid, feel our nervous force give way, are sleepless, have no confidence, despair, want ambition, suffer days of aimless unrest and nights of unrefreshing wakefulness, a disagreeable taste that destroyes the appetite.

Then comes restlessness without activity; tremulous voice in excitement, irritability at the least provocation, a dull, cloudy look of sensations, a disagreeable feeling that we cannot explain, affecting the head and eyes, and a confused condition of mind we cannot control. We have no force, no energy, no ambition. Hope and strength flee away. Life is a burden and a sorrow.

What is its meaning?

Nothing less than that the unhappy victim is suffering from nervous debility, and that weakness will, unless checked, eventuate in complete nervous prostration—in physical and mental wreck.

But what is the cure?

What will bring health?

In the vegetable kingdom, wherein Divinity has planted healing herbs for all the ills of the flesh, Dr. Greene found the things he needed, and so skillfully has he compounded them that a wonderful and complete cure has been supplied for this terrible weakness. Thus is he able to restore to the afflicted this lost vitality, in every case, however difficult or long standing.

Thousands, out of whose lives all hope had wellnigh faded, now rejoice in a restored health and in renewed happiness—old energy revived, ambition returned, strength renewed and new life gained.

Let all weak and debilitated men rouse themselves and get well; for they can get well. They can be just as strong and vigorous as at the most powerful moment of their lives.

By the use of Dr. Greene's wonderful remedies the patients soon feel their nerves become steady and strong as steel. Their energy and ambition return their eyes flash once more with the fire of health, and they feel themselves again strong, well men, ready for any kind of work. They are cured perfectly and permanently. The very worst cases, those who have given up all hope, can be cured, if they will use Dr. Greene's medicines.

The Doctor has perfected a system of letter correspondence by which patients from every part of the world may consult him in regard to their complaint, free of charge. All they have to do is to write him a letter, stating the nature of their complaint, telling him just what symptoms they are suffering from, and he will answer their letter, describing their individual case thoroughly, and telling the patient just what is necessary to do to be cured. This is the opportunity of a lifetime for every sufferer to get well. It is just the opportunity that thousands of them are looking for, and if they accept it they will be made strong and healthy men, with nerve and energy to accomplish any undertaking. Call upon Dr. Greene at his office, 24 Temple Place, Boston, Mass., or, if unable to call, write him about your case. You will never regret it. There is no charge whatever for consulting him, either personally or by letter.

JAPANESE ENTER CITY OF MUKDEN

"Pray for Me," Kuropatkin Wires to Friend in Moscow

ST. PETERSBURG, March 10.—That General Kuropatkin's position is alarming is indicated in a telegram which the Russian Commander-in-Chief has sent to an intimate friend at Moscow. The message reads:

"Pray for me."

Continued from First Page.

Mukden above Tie Ling. General Kuropatkin's army is separated from its base of supplies. In a blinding dust storm which swirls over the fighting area he is making what is believed to be his last stand. Complete destruction or capture, it is believed, will be the end.

Still Oyama's men are closing in on the Russian army. His last report in Tokio says:

"The enemy is beaten at every point. The Russians commenced to retreat early yesterday. Our troops are vigorously pursuing."

In St. Petersburg the great loss is now realized. In Tokio there is still perplexity in which there is even a trace of pity. Kuropatkin has wired to a friend in Moscow: "Pray for me." Tokio has not heard this; St. Petersburg has heard it. In the latter city it arouses anger; in the former a totally different sentiment.

BULLETIN IN TOKIO.

Here is a bulletin issued in Tokio, by order of the Mikado:

"On Tuesday evening the Russians along the Sha River began to be falling back in disorder. Marshal Oyama ordered a general advance for midnight, and it was made, with the immediate result that the entire district was occupied by the Japanese.

"Between the railroad and the Hun River, just across the river, the Russians, however, resisted stubbornly. They brought up fresh columns, which charged repeatedly in an effort to recover their lost positions. The Japanese pressed steadily forward, and the Russian battalions were rolled back, with terrific losses, toward Mukden."

Japan estimates her loss at 50,000 men. The loss of the Russians is believed to be far greater than this. Official reticence now speak of Kuropatkin's "200,000 effective fighting men." He went into the fight with 400,000 men.

80,000 MEN PENNED.

It is reported that Generals Kuroki and Nogi have 80,000 men penned in at

Piso's Cure for Consumption Cures and Colds. 25 at druggists.

The pass and exit from the army, St. Petersburg has not been informed of this. Field Marshal Oyama gives to Tokio details of yesterday's fighting. His dispatch says:

"In the direction of Hsingcheng our force continued the attack which has been in progress for several days.

"The enemy gave an obstinate resistance in the strong positions in the neighborhood of Tita. Finally at 3 p. m. on Thursday we completely dislodged the Russians and are now pursuing them. Our force in the vicinity of Machuntan has continued in hot pursuit of the enemy toward Fushun.

ENEMY FORCED BACK.

"In the direction of the Sun River east and south of Mukden we have pressed the entire forces of the enemy back to the south of the Hun River. Our forces stopped on the left bank of the Hun.

"We are now attacking the enemy's strong fortifications west and north of Mukden. Our attack against the enemy, who made obstinate resistance, was pushed vigorously.

"A heavy dust storm obscured the sun to-day and the consequent darkness makes it impossible to obtain a view of the operations at any distance."

JAPS NEAR FU PASS; FEAR RENNENKAMPF HAS BEEN CUT OFF

ST. PETERSBURG, March 10.—St. Petersburg to-day knows little more of the outcome of the battle of Mukden than it knew Wednesday night, and little more of the fate of General Kuropatkin's beaten army.

It is not even known whether the railroad has been cut and communication destroyed, though it is believed that the reported destruction of the line to Gene-ai (this name refers to the damage inflicted Wednesday, which was not serious, though traffic was twice interrupted).

It is evident, however, that the Japanese are pressing closer this indispensable line of railroad. Their shells occasionally cut the wires of the telegraph lines paralleling the railroad, and within Russian reach are displaying no less bravery than their comrades by climbing the poles and replacing the wires under fire.

The most important news received from Russian sources to-day is that the Japanese already have reached the Hun River.

Fu Pass is only twelve miles east of Mukden and well westward of General Linevitch's line of retreat.

Whether the extreme Russian left has already succeeded in retiring behind the Hun River and moving down the north bank of that stream to join hands with General Kuropatkin's main force, is not stated—but it is extremely probable that unless the Russians are able to defend the crossing at Fu Pass General Rennenkampff's corps and perhaps additional forces will be cut off and have to shift independently in the mountainous region north of Mukden against overwhelming forces of Japanese which are reported from Chinese sources to be racing toward Fu Pass.

Headaches and Neuralgia from Colds Laxative Bromo Quinine, the cold and grip cure, removes the cause. Call for the full name and look for signature of L. W. Grove. 25c.

SCHOOLGIRL HEIRESS MARRIES A CLERK

Continued from First Page.

saw her every Friday evening between 8:30 and 9 o'clock, and on Sundays I could call for her and take her to church. It was understood by Miss Gallup, matron of the school, that I was an accepted suitor.

"At the holidays I returned to Webster with my affianced, and there we attended dances and all the Christmas festivities. When she returned to Boston I came back. Since that time until last Sunday I have seen her regularly at the times allowed according to the school rules.

"We had originally intended not to marry until next June, but we talked the matter over and decided that we would be married on the 22nd February. My wife slipped away during the afternoon from the school and went with her father and myself to the City Hall where we secured our marriage license.

WED IN BLACKMINSTER.

"Then came our marriage on March 5. My wife went out for a walk along Commonwealth avenue, met Mr. Lawrence and myself, and we three then proceeded to the parlors of the Rockingham where Dr. and Mrs. Benson met us and we were married.

"When we had eaten our wedding breakfast my wife returned to her school.

CHAPERONED AT THEATRE.

"On Monday evening I took my wife to the theatre with a chaperone. Think of a man and his wife needing a chaperone. But then, you know, as one queer set of customs

PAGANS FILL CHURCH PEWS, SAYS DAWSON

Famous London Preacher Undertakes Evangelization of New York.

AIDED BY LOCAL CLERGY

By Boston American Leased Wire.

NEW YORK, March 4.—The congregations of the churches of Greater New York are filled with sermon-saturated pagans, soaked with principles they never think of applying, according to the view of the Rev. William James Dawson, of London, who has undertaken the evangelization of this city.

The Rev. Mr. Dawson is heard daily in the Tompkins Avenue Congregational Church, Brooklyn, and is aided by the principal local clergy. He hopes to bring about conditions here similar to those following the recent great religious revival which swept over Wales.

Evangelist Dawson is a striking figure, and has made a tremendous impression wherever he has labored. Speaking of the results of the Welsh revival he said:

"Great Things Going to Happen."

"There is now in that country no crime; the jails are empty, there is no need of officers of the law, men have sold their old debts, have stopped drinking, and from end to end of that great principality there is a pronounced wave of spiritual power.

"This to me is a sign and an augury that great things are going to happen in this country, too."

A great many of the congregations that listen to Evangelist Dawson are composed in great part of clergymen, assembled to study his wonderfully moving methods. He is assisted by the Rev. Dr. Newell Dwight Hills, of Plymouth Church, and several other prominent pastors.

Astonishes His Hearers.

His sermons are full of terse, strong sentences, radical ideas, exhortations to action. He frequently astonishes his hearers. In his latest sermon he said:

"The great note of the brotherhood of man is more often heard in social organizations than in the churches. I was heard in socialism, in international labor, from Marxism to Tolstoi. Great sacrifices are being made for men by men, not under the cross of Christ, but under the flag of politics.

"Religion is too often regarded as a gratification, never as a sacrifice. The churches are full of idle people who never think of doing anything for Christ. They are sermon-saturated pagans; they are soaked with principles which they never think of applying, and to them work for Christ and the conquering of the world for Christ is a madman's dream.

BOSTON STOCKS.

	Opening.	1 p. m.
Allouez	2¾	2¾
Amalgamated	81¼	80⅝
Am. Ag. Ch.	21¾	21¾
American Telephone	146¾	146⅝
American Sugar	143¾	143¾
American Woolen	27¾	27⅝
American Woolen pref.	102	101¾
Atlantic	16¾	16⅝
Atchison	102⅞	102⅝
Atchison preferred	104	104
Bingham	21⅝	21⅝
Boston Elevated	152	153
Boston & Maine	184¾	182
Calumet & Hecla	676	676
Centennial	19⅝	19⅝
Copper Range	76¾	76¾
Daly-West	16½	16½
Dominion Iron	24⅝	24⅝
General Electric	188	188
Granby	58	58
Isle Royale	25⅛	25⅛
Mass. Electric	9¾	9¾
Mass. Electric pfd	65	65
Mass.	83¾	83¾
Mass. Gas pfd	85	84¾
Mohawk	50½	50½
N. Y. N. H. & H.	207	207
Old Dominion	27½	27
Osceola	84½	85
Parrott	20	20
Pullman	210	210
Quincy	108	108
Shannon	8	8
Shoe Machinery	35	35
Shoe Machinery pfd.	88¾	88¾
Tamarack	130	130
Trinity	11¼	11¼
U. S. Steel	39⅝	39⅝
U. S. Steel pref.	96¾	96¾
United Fruit	112	112½
U. S. Mining	25⅞	25⅞
Union Pacific	134½	134⅝
Utah	44¾	44¾
West End	87½	87½
Western Tel.	27	27
Western Tel pref.	101⅞	101⅞
Wilson	13⅜	13⅜
Wolverine	118	117

NEW YORK STOCKS.

	Opening.	1 p. m.
Amal. Copper	80¾	80¾
Amer. Ice	8⅛	8⅛
Amer. Smelting	43⅞	43⅞
Amer. Smelting pfd.	93¾	93¾
American Sugar	144	143¾
Anaconda	42¾	42¾
Atchison	92⅝	92⅝
Atchison pfd.	102⅝	102⅝
Baltimore & Ohio	110⅞	110⅞
Brooklyn Transit	71¾	71¾
Canadian Pacific	146¾	146¾
Ches. & Ohio	51⅝	51⅝
Chicag. Great West.	23⅞	23⅞
Colo. Fuel & Iron	52⅛	52⅛
Colo. Sou.	21¾	21¾
Erie	37⅞	37⅞
Erie 1st pfd	67⅜	67⅜
Erie 2d pfd	49¾	49¾
General Electric	187⅝	187⅝
Hocking Valley	97	96¾
Illinois Central	139½	139½
Interborough	29¾	29¾
Louisville & Nashville	142	142
Manhattan Elevated	142⅝	142⅝
Metropolitan	127	127
Mexican Central	25⅝	25⅝
Missouri Pacific	105⅝	105⅝
N. Y. & Texas pfd	65¾	65¾
N. Y. Central	133⅝	133⅝
Norfolk & Western	84¾	84¾
Northwestern	213⅜	213⅜
Pacific Mail	34¾	34¾
Pennsylvania	143⅝	143⅝
People's Gas	111	111
Reading	98	98
Reading 1st	78¾	78¾
Southern Pacific	76⅜	76⅜
Southern Railway	29⅞	29⅞
St. Paul	170	170
Texas Pacific	30¾	29¾
T. C. & I.	39⅝	39⅝
Union Pacific	134⅝	134⅝
Union Pacific pfd	92¾	92¾
U. S. Leather pfd	76⅝	76⅝
U. S. Steel	39⅝	39⅝
U. S. Steel pfd	96¾	96¾
Wisconsin Central pfd	52¾	52¾
Western Union	77¾	77¾

SAM GETS ANOTHER JOB.

But he nevers snarked by fate and the restaurant loses a waiter. See the great Comic Section of next Sunday's BOSTON SUNDAY AMERICAN.

FALL RIVER FIREMAN INJURED; MAY DIE

FALL RIVER, March 10.—While leading his men to attack a fire at No. 84 North street to-day, Captain Henry Taylor of Hook and Ladder Company No. 2 fell through the roof of the building on which the flames were working and received injuries from which

"BOODLE & CO.," CADETS' NEW SHOW, MAKES HIT AT REHEARSAL

NEEDS MORE DRILLING, BUT PROMISES TO BE ENORMOUS SUCCESS.

"BOODLE & CO." had a grand dream, according to the Cadets, yesterday afternoon, and an audience which packed the Tremont Theatre from orchestra to door enjoyed the transformation from poverty in Desolation Gulch to prosperity in White Isle Lodge and back again.

In other words, the dress rehearsal of the Cadets' annual show proves that Messrs. H. A. Barnet and Harold Orlo have furnished a clever vehicle for the exploitation of the histrionic talent of Boston's crack military organization.

Nobody expects very much of a dress rehearsal. Therefore everyone was disappointed with yesterday afternoon's performance.

That statement is not to be translated into meaning that the production is better perfect and above and beyond criticism, because it is not.

Before the company presents it regularly it will be polished down and ironed, and when professionals grab the play, as they surely will do, it will be masterfully added to. At the same time, yesterday's matinee made clear two facts: that the Cadets, in "Boodle & Co.," have another winner, and that the professional stage will not be slow in procuring the piece.

It is original, tuneful and picturesque.

In a musical comedy what more is needed to spell success in capital letters?

The plot of "Boodle & Co." is easily explained.

Simeon Boodle of the Grand Pallus Hotel, Desolation Gulch, Idaho, dreams that his claim is allowed and that he becomes rich, rich, rich beyond all dreams of avarice.

The play leads him through his dream, even until the awakening—not in White Isle Lodge, but in Desolation Gulch, Idaho, the same old place where he fell asleep.

As Simeon Boodle, prospector, dreamer, et al., "Andy" Highlands, whom people remember chiefly as the clever Harvard athlete, who pitched for the Harvard nine, was most satisfactory. In fact, he made the hit of the show.

His saying to his "soon, was, walling wife," "All right, have it your own way, but by heck, I'm right" never failed to receive an encore, and he had no case of manner which impressed everyone.

A. L. Wakefield, as the alliterative wife, wants to cultivate a nose touching whine and a less set expression of the eyes. Otherwise he has the right idea of the character, which, though disagreeably nagging, can be made distinctive.

The greatest success in a feminine role was made by H. P. Stevens, who, as Minnie Moquet, the daughter of the proprietress of White Isle Lodge, was graceful, charming and attractive. That is a rare trio of accomplishments for a man to achieve when he attempts to play the lady.

Senora Catalina, done by Chet Chipman, was both startlingly delightful and disappointing. Mr. Chipman was most attractive in his Spanish garb and his accent was excellent, but he lacks in ease and grace. He wants to put more fingers in his torso, forget his shirts and all the same time retain his inimitable smile.

His gowns are ravishingly lovely. The brown chiffon, made of heavy gold sequins, was sketched by more than one woman in the audience, who realized for the first time the effectiveness of brown and gold.

S. A. Kelley, who played Senor Tonna, Catalina's companion, has a splendid voice and much dramatic ability. In his make-up he might well dispense with a few of his eyebrows, which were so heavy that they threw his face a bit out of balance.

C. A. Shea, of Harvard football fame, played the part of the arrested Thespian, let hands and rose garlands, in a confusing. C. S. Haven, as Regar Fairfax, fresh from college, has a marvelous stunt to perform as the book agent, but he does it with a dignitude celerity which brings down the house.

And after all there remains to be mentioned "Chick" Fox, who, as "Princey," the Dutch cook, and the wildest Indian Princess, scores one of his remarkable hits, and who sings and dances well and is clever in every way, including his clothes.

W. E. Anderson's falsetto solo in the second act brought down the house. Encores were demanded until the fist was more than exhausted.

The score of "Boodle & Co." is decidedly tuneful. "A Social Life Is Laden," "Follow the Ladies," "My Black-Eyed Susan," "Blow Winds," "We Hunt to the Cry of Manana," all will linger in the memory and send the hearers from the theatre humming and whistling the airs which they have applauded.

Is emending to this dress rehearsal of "Boodle & Co." only good things can be said and the criticisms which are made are framed in kindness.

More will is needed in "Boodle & Co." before it is ready.

More good jokes.

Mr. Orlo, or Dr. Guire and his chloroform at sixty, as applied by "Chick" Fox as "Princey," to "Andy" Highlands as "Mr. Boodle," was received with a warmth which shows the need of more like it.

There is a lack of "business," to lapse into theatrical parlance.

But—When the regular performance is given, everything will be made smooth.

And Inter—"Boodle & Co." will be professionally given with tremendous success.

Wait and see.

TO EXPEL WHOLE CLASS AT AMHERST

AMHERST, March 10.—Twenty-seven members of the class of 1906 of the Massachusetts Agricultural College who have remained away from the class rooms as a result of the supposed mistake in the roll of three members of the class were notified by the faculty that unless studies are resumed by March 16 all would be expelled.

COURT TO DECIDE.

DENVER, Colo., March 10.—The Colorado Supreme court will decide whether the State Legislature has the power to declare the office of Governor vacant. The decision of the Peabody and Adams gubernatorial contest is tied up.

BUSINESS NOTICES.

CASTORIA

For Infants and Children

The Kind You Have Always Bought

Bears the Signature of Chas. H. Fletcher.

Always Remember the Full Name **Laxative Bromo Quinine**

Cures a Cold in One Day, Grip in 2 Days

E. W. Grove on every box. 25c

W. B. C. FOX AS "PRINCEY."

F. J. KOVACH AS "BESS BOODLE."

"ANDY" HIGHLANDS AS "MR. BOODLE."

David Garrick Stubbs, with ease and non chalance.

As Bess Boodle, C. J. Kovach was clever and attractive. His gown of black, with

4-WEEK SNOW BLOCKADE ENDS

YARMOUTH, N. S., March 10.—After being blockaded by snowdrifts for four weeks the Dominion Atlantic Railroad has been reopened for traffic between this city and Halifax. A train, which left here, carried a number of passengers who had arrived here from Boston as long ago as three weeks.

CHILDREN'S TEARS FALL ON BABY'S COFFIN

Little Ones Take Flowers to Home of Child Killed by Eating Poison Tablets.

HAVERHILL, March 10.—Scores of school children called at the home of Arthur L. Knowles to-day with flowers as a tribute the tiny form of his dead child, who was poisoned by eating strychnine tablets while her parents attended an auction to procure aid because of illness.

Helen Alice Knowles, who was two years old, was an unusually pretty and bright child, and a general favorite in the neighborhood. Many of the little girls who attended the higher grade schools, nearby, were in the habit of stopping at the Knowles' and playing with the baby. The school children in a body are to visit the house between 1 and 2 o'clock to-day.

The funeral will be held at 3 o'clock at the house. Mrs. Knowles, the invalid mother of the child, was somewhat improved to-day. She heard late reports while speaking of the child's death to a representative of the BOSTON AMERICAN to-day.

"Helen was a very bright child," said she mother. "Look at that picture of her in the corner of the room. It was taken only a month and three weeks ago. It is an excellent picture of her. I am so glad I have it.

"Arthur," said the sorrowing mother, "found a box and dropped the tablets from it. It was an accident, but it was an awful one for us. I could see Helen eating the pellets. I knew they would injure her, but did not think that they would kill her. I tried to reach Baker and help her, but was too weak. My heart is broken."

U. S. AS DEBT COLLECTOR

DEBTS FOR COLLECTION.

Colombia	$13,748,750
Costa Rica	12,500,000
Ecuador	8,500,000
Guatemala	1,192,300
Honduras	100,758,383
Nicaragua	1,295,000
Paraguay	4,485,250
Santo Domingo	19,426,750
Uruguay	160,396,000
	28,003,625

Special to the Boston American.

WASHINGTON, March 10.—The ratification of the Santo Domingo treaty, it is feared, may result in the United States being called on to officiate as a debt collector of an international character.

Ten of the nations of Latin America, it is estimated, owe foreign bondholders nearly $500,000,000. The corporation of foreign bondholders would like to have this country collect that vast amount.

This corporation was incorporated by an act of the British Parliament in 1898. Its object is "the protection of the interests of the holders of foreign securities." The council of the corporations is composed of Lord Avebury, as president; Sir C. V. Fremantle, as vice president; Sir F. G. Banbury, M. P.; Admiral Field, Royal Navy; Sir Algernon West and a dozen others.

When Panama seceded from Colombia the council asked President Roosevelt to see that the new republic to assume a portion of the external debt of Colombia. President Roosevelt is now doing what he can to bring about this end.

BILL TO VETO THE AUTO SPEED LAWS

Two Bills which will be of especial interest to automobile owners have been reported in the Legislature. One relates to speed regulation, the other to the control which the Highway Commissioners are to have over automobiles.

NEWPORT CHURCH CALL PLEASES BOSTON PASTOR

REV. WALTER LOWRIE.

CALLED TO NEWPORT.

The Rev. Walter Lowrie Unanimously Chosen Rector of Trinity.

"I am highly gratified at the unanimity of action in electing me as rector of Trinity Church," said the Rev. Walter Lowrie, curate of Emmanuel Church, this city, when notified he had been chosen by a unanimous vote as rector of Trinity Church of Newport, R. I.

This church is one of the most noted in America, numbering among its worshippers the Vanderbilts, Astors, Seras, Berwins, Tatlors, Wales, and other leading families of wealth and fashion. It is one of the oldest in the country, having suffered severely from fire during the war of the Revolution.

The Rev. Walter Lowrie is thirty-seven years old. He was born in Philadelphia and graduated at the University of Pennsylvania. In the American School of Classical Studies in Rome. After his ordination he worked for over a year in the slums, prisons and hospitals of Philadelphia, organizing boys' clubs and similar societies, and laboring among the negroes of the city.

He comes of an old Presbyterian family which has given many prominent preachers, theologians and missionaries to the church, among them Walter Lowrie, the first American missionary to suffer martyrdom in China.

The maternal grandfather of Trinity Church's new rector was the Rev. Hugh R. Hickson, a Presbyterian clergyman, who was a contemporary and friend of the celebrated Professor David Dickson of Edinburgh. The Rev. Mr. Lowrie's father is the Hon. Samuel T. Lowrie of Pittsburgh; his grandfather, one of the chief Justices of Pennsylvania, and on both sides of the house of his ancestors, United States Senator Walter Lowrie, first elected the Presbyterian Board of Foreign Missions.

G. O. P.'S MOVE SAYS BRYAN

MILWAUKEE, March 10.—In an interview here Colonel William J. Bryan said:

"The question of the hour is the question of corporate wealth against the people.

"There are many hopeful signs," he continued. "President Roosevelt has called attention to abuses of the trusts, and there is a wonderful educational movement going on. These questions are being discussed by the people as they never were before. Those who talk about these things now are not looked upon as disturbers of the peace, as they were a few years ago.

"I believe that the fight on the Standard Oil Company which has started in Kansas will result in the breaking up of the Standard oil monopoly.

"As for the Democratic party, I believe that it is in better condition than it has been for years. It is united and harmonious. Just now it is in the position of a man playing checkers who has moved between two of his opponents unprotected men. He can afford to wait for the other man to move. Whichever man the other player moves, he will get the remaining man.

"So if the Republican party and the President fails to take up this question of corporate wealth against the people, the Democratic party can profit by the mistake. If the President takes it up and the party fails to do so, it will result in a split in the party which will make the Democratic opportunity excellent."

Mrs. Osborn, creator of fashions for the fashionable women of America, tells how to look smart on four hundred dollars a year, in next Sunday's BOSTON SUNDAY AMERICAN.

WHIPPING POST BILL IS LOST

The Committee on Judiciary has reported leave to withdraw on the petition of Attorney Peabody for the establishment of a whipping post for wife beaters.

$10,000 FIRE IN BROOKLINE

Fire caused $10,000 damage in the three-story brick building at the junction of Boylston, High and Walnut streets, Brookline, early to-day.

The building was owned and occupied by H. W. Quinlan, carriage and harness manufacturer. Spontaneous combustion caused the blaze.

PLAGUE KILLS 34,000 IN ONE WEEK IN INDIA

CALCUTTA, India, March 10.—The deaths from the bubonic plague last week were 34,000. As a result of the plague the labor supply for the manufacturing centres has seriously depreciated.

Paradoxical as it may seem, it's the idle tongue that works overtime.
—Vorenberg's Philosophy

Those $5 Trousers

$3.00

This is about the last call—they are going very quickly—although we have several hundred pairs left at this writing it won't take long for them all to find new owners—You don't get real $5 pants every day for $3—Remember that.

Vorenberg's

The Big Store With Little Prices

Washington, Hanover & Elm Sts.

WORMS

"If had for years suffered from what medical men called Dyspepsia and Catarrh of the Stomach. In August I purchased a box of Cascarets and was so pleased to find that I had rid—yes—a wiggling, squirming mass left me. Judge my doctor's surprise when I showed him thirty feet, and in number they were legion. Words fail me to express what Cascarets had been saying to my vitality for years. I have enjoyed the best of health ever since. I trust this testimonial will assist in other cases."
Chas. Blackstock, 1309 Divinity Place, West Philadelphia, Pa.

Best For The Bowels

Cascarets

CANDY CATHARTIC

THEY WORK WHILE YOU SLEEP

Pleasant, Palatable, Potent, Taste Good, Do Good, Never Sicken, Weaken or Gripe. 10c. 25c. 50c. Never sold in bulk. The genuine stamped CCC. Guaranteed to cure or your money back.

Sterling Remedy Co., Chicago or N.Y.

ANNUAL SALE, TEN MILLION BOXES

F. Gray Failure

Assignee W. V. Hyde Announces a Great Sale Today and Saturday.

Men's $10.00 Suits at $2.75. Men's $12.00 Suits $3.25. Men's $15.00 Suits at $4.50. Men's $18.00 Suits at $5.50. Men's $20.00 Suits at $6.50. Men's $22.00 Suits at $7.50.

F. GRAY CO.

Great Assignee Sale.

Washington and Hanover Streets.

SPRING OPENING

In All the Regal Stores This Week

75 New Styles in Quarter Sizes

It's the most complete line of shoes ever displayed. The shoes are all fresh from the Regal factory, and the styles they embody are all direct copies of new models designed this Spring by the most fashionable bootmakers of the three great style centers—London, Paris and New York.

These new models are on sale in 93 Regal stores less than *six weeks* from the first showing of the originals, while other manufacturers are still making up their lasts and patterns—just one more time-saving result of the famous Regal "Tannery-to-Consumer" system.

If you never wore a Regal Oxford we wish you would call and talk Oxfords with us.

If you never wore a Regal of any model, make a point of coming in during this Opening Week and let us show you why the Regal has become known as "the shoe that proves," and that the Regal is a genuine "six-dollar shoe sold at the wholesale price." Whichever style, shape, weight or leather suits you, the price is the same,

$3.50

'Saxon'
This "Saxon" model meets the demand for a shoe of advance but not extreme style.
In addition to a fashionable Spring suit and title the requirements of both dress and business wear. Made of Imported Patent and Fancy Stamed Leather. Blucher cut.
One of the smartest models of the year is the
'Piccadilly'
A great favorite with young business and college men. Made in Black King Calf, Russet and Patent Leathers, with light extension soles and military heel.

Send for Style Book *Mail Orders Promptly Filled.*

Sold direct from tannery to consumer. The largest retail shoe business in the world. 93 stores in principal cities from London to San Francisco.

$3.50 **REGAL** $3.50

THE SHOE THAT PROVES

BOSTON—MEN'S STORES: 77 Mason St. or 169 Tremont St. 248 Washington St., Globe Annex 113 Summer St., cor. Bedford St.

WOMEN'S STORES: 109 Summer St. 169 Tremont St.

DEATHS

HUGHES—A month's mind high mass of requiem will be said for the soul of Miss Anna W. Hughes will be celebrated at the Parish Church, Notre Dame des Victoires, Isabella st., Saturday, March 11, at 7 o'clock. Relatives and friends are invited to

HARBOR FOG TIES UP SCORES OF VESSELS

Steamers, Barges and Tugs Dare Not Venture Out Until Weather Clears.

SAXONIA WAITS OUTSIDE

Boston harbor is fog-bound to-day. Tied up at their wharves are scores of vessels ranging from Leyland company liners for Europe to small tugs and barges waiting till the fog lifts before venturing out. Somewhere outside the outer harbor a fleet of fishermen, as well as the great Cunard liner Saxonia, with 1,908 persons aboard, are believed to be waiting till the fog clears before entering port.

Throughout the morning hundreds of persons waited at the Cunard docks in East Boston for news of the belated Saxonia. A wireless message was received from her on Thursday at a point 154 miles east of Boston Light. She was due in East Boston at 7 a. m. to-day. Captain J. C. Barr, one of the most cautious of the Cunard commanders, is in command, and it is believed that he will not venture into the bay until the way is perfectly clear.

The fog delayed the ferry boats to and from East Boston and the Boston, Revere Beach and Lynn stations to-day. Blowing their fog horns and ringing their bells, the ferryboats slowly made their way across the harbor, all of them many minutes behind schedule time.

The Portland boat Bay State arrived two hours late, and the City of Gloucester from Gloucester was an hour behind time. But five fishing vessels came in safely with the fog, while eleven waited till the fog would lift before starting for the fishing grounds.

Word was received from Hull and from Highland Light that a heavy fog hangs over both of those places, preventing observations from being taken.

Toward noon to-day the fog in Boston Harbor began to lift, but throughout most of the day few craft dared move about in the harbor.

POLICE CANNOT HOLD LIQUOR

Special to the Boston American.

FITCHBURG, March 10.—Associate Justice C. A. Batchelder has decided that police cannot hold liquor taken from persons arrested for drunkenness if the latter demand its return. This is regarded as one of the most important liquor law decisions rendered in this State for years. It is of especial significance in smaller cities or towns where there are men who are "walking barrooms."

Asdiel Hasi was arrested on the charge of drunkenness, pleaded guilty and was placed on probation. When taken into custody he had four pints of liquor, which was seized by the police. After Hasi was placed on probation he asked Police Chief Tinsley for the liquor, but it was not given back. Hasi brought suit for conversion and the Judge ruled that Chief Tinsley must pay $4.25 and five cents as interest. Chief Tinsley contended that, owing to his office and public duty, he had a right to keep the liquor.

WALES COLLIERY WRECK.

LONDON, March 10.—The roof of the Llanhilleth Colliery at Newport, Wales, has fallen in. Nine men were entombed, but all were taken out alive.

GOVERNOR HAS SEAT BY TRICK

DENVER, March 10.—A way has been opened to crowd the Peabody faction to the wall and to force Governor Adams firmly to his seat until the end of his term.

Through a coup sprung by State Senator Alexander, the joint legislative convention has appealed to the State Supreme Court for an opinion as to its power to declare the contested office vacant, and, until a finding is handed down, the feud will slumber. Laggard action by the court is expected to postpone the opinion until after the Legislature adjourns, and then it will be plain going for two years, with Adams in the saddle.

GRANITE CUTTERS IN QUINCY GAIN POINT

The conference between the Granite Cutters and the Granite Manufacturers at Quincy have ended favorably to the cutters, and work will be resumed Monday morning. Both sides have come to an agreement on the question of the bill of prices for piece work. The trouble with the blacksmiths is expected to be settled to-day.

DENIES MURDER OF SHANTY COOK

Giuseppe Salbatino vehemently protested his innocence when he was charged with the murder of Alphonso Turi, in the Norfolk District Court at Dedham to-day. Turi was struck down by an axe at his shanty near the Readville line.

"I have done nothing. I have hurt nobody," he exclaimed when he faced Judge Glover.

Chief Butters of the Hyde Park Police Department asked for a continuance until March 17. Salbatino was held without bail.

Turi was robbed of between $90 and $75. He was a cook and was known to have saved money. While trimming the lamps at his shanty he was struck a blow from behind and died almost instantly.

WM. J. BRYAN LOSES FIGHT FOR $50,000

HARTFORD, Ct., March 10.—As a result of a decision of the Supreme Court in upholding the ruling of the Superior Court, William Jennings Bryan will not receive the $50,000 claimed to have been intended for him and so directed in a "sealed letter" left by Philo S. Bennett, a New York merchant, in the letter as declared inoperative, and the money goes to Mrs. Bennett.

W. L. DOUGLAS UNION MADE $3.50 SHOE FOR MEN

STEP IN TO W. L. DOUGLAS $3.50 SHOE STORE (See address below)

W. L. Douglas makes and sells more Men's $3.50 shoes than any other manufacturer in the world.

$10,000 pays to any person who can disprove this statement.

The reason W. L. Douglas $3.50 shoes are the greatest sellers in the world, is, because of their excellent style, easy-fitting and superior wearing qualities. If I could show you the difference between the shoes made in my factory and those of other makes and the high grade leathers used, you would understand why W. L. Douglas $3.50 shoes cost more to make, why they hold their shape, fit better, wear longer, and are of greater intrinsic value than any other $3.50 shoe on the market to-day. W. L. Douglas guarantees their value by stamping his name and price on the bottom. Look for it. Take no substitute. Sold by best dealers everywhere.

W. L. Douglas $3.50 shoes are worn by all classes of men

Fast Color Eyelets will not turn brassy.

G. C. & E. Eli Calf always gives satisfaction.

AS GOOD AS $7.00 SHOES, AND WEAR LONGER.

"I used to wear $6.00 and $7.00 shoes, and wear them all out in a season. For the past five years I have worn W. L. Douglas $3.50 shoes, and for style and fit they are just as good, and will wear two seasons."

Col. C. C. CORBETT, 2 Overland Avenue, Boston.

W. L. Douglas $2.00 and $1.75 Shoes for Boys are the same as Douglas $3.50 shoes for Men. Boys pay $1 on every pair over other makes.

W. L. Douglas shoes are sold in 107 stores and by shoe dealers in nearly every city and town. Write for New Illustrated Catalog. Shoes by mail, 25 cents extra.

W. L. DOUGLAS, Brockton, Mass.

W. L. Douglas $3.50 Shoe Stores in Boston:
635-637 WASHINGTON STREET. | 115-117 SUMMER STREET. | 150 HANOVER STREET. below Washington St.
291 WASHINGTON STREET. | 82 COURT STREET.

CLOTHING.

SPRING HATS

A little better style, a little better quality,

A little larger assortment of styles to select from, that's more than you get when you buy our $2.00 Spring Hats, more to fit every exterior.

Union Hat Co.

130 Hanover St., Cor. Union.

250 NEW NOVELTIES, LATEST MODE; 700 bargains, F. Barlow, room 421, 620 Atlantic av.

HELP WANTED—Male.

KING OF ALL RAZORS.

A perfect razor, guaranteed for life, edge never wears out without honing, saves time and money and makes shaving a pleasure, while a poor razor always means discomfort, King of all Razor Strops. A razor's only sensitive edge is protected by a keen cutting Call—the Lion Razor strop is made to fit. JOHN L. SULLIVAN, Boston Mass.

$5 RELIABLE LOCAL MAN, with horse, to introduce poultry compound; no peddling; $3 weekly and expenses guaranteed; steady employment if satisfactory. Address F 10, American Office.

A MAN with a few hundred dollars can hear of a good proposition, good salary and good opening, by addressing F. O. Box 3922, Boston.

A CLEVER MAN can make $5 weekly and 5 hours per day selling an advertising specialty to merchants. WHITE BLUE LINE, 53 State st.

BOYS WANTED, 15 to 17 years of age, for inside work; steady employment. Apply to foreman in wholesale houses. BROCK'S BUREAU, 800 Washington st.

CIRCULARS and sample distributors wanted everywhere; interesting; good pay. ADVERTISERS' ACTIVE ADV. CO., New York.

CLOTHIERS can learn to finish by gilt tickets; now paying journeymen; particulars stamped addressed envelope. C. H. BUTLER, 353 Broadway, New York.

JOB COMPOSITOR—Steady, bright young man, with some color and judgment, desires steady job referencies. NEWCOMB & GAUSS, Salem, Mass.

MEN wanted every week to hand out circulars, samples, etc.; permanent occupation; $18 per week. AMERICAN ADVERTISING BUREAU, Boston.

MEN can make $5 to $10 a day selling necessities; experience unnecessary; no peddling; big flour sold stored on them without breaking them. Address, with stamp, 259 Harvard Bldg., Cambridgeport, Mass. tel. 1477-2.

MEN wanted—Any one under 50; 200 cotton sweaters, $6 families to start new mill. Write to-day. WOOD MILLS, Box 1, Station O, N. Y.

WANTED—Men to take tickets and assist managers; salary $18 a week. Dorgan Bros., 73 A Washington st.

WANTED—Representative in each district; salary $20 and expenses paid weekly; old established house; large references. C. A. HALL, Hillsdale, Mich.

WANTED—Experienced man to sell and collect on installment; experience not essential. Manufacturer, 3 Boylston st.

WANTED EVERYWHERE—Hustlers to take orders; $100 monthly; exclusive territory; no canvassing; good pay. SUN ADVERTISING BUREAU, Boston.

WANTED—Two first-class pressmen, two first-class feeders; steady employment; shop closed 17 days. A. S. HEMENWAY & CO., 30 Kilby st., Boston.

WANTED—Salesman for commission who is now selling to the retail trade; specialties; side line of high paint and oil specialties; splendid opportunity for right man; state territory covered. SPECIALTY, 3 Boylston st.

WANTED—Young man to learn the automobile business and take position; salary not less than $20 to $25 weekly according to ability. Call at 1 to 5 Schools, 61 and 63 Court st., Boston.

WANTED—Strong young man for night work. VASSALBORO MILLS, North Vassalboro, Me.

WANTED—Young man to learn the printing business. MOOSUP WOOLEN MILLS, Moosup, Ct.

WANTED—Man to work on farm; must understand milking and do own fitting; give references, what last job was and how long; $20 per month. Address F 9, American Office.

WANTED—An experienced man in a rubber factory as repair man. Clifton Rubber Co., 65 Broadside av., Jamaica Plain.

WANTED—YOUNG BOYS WANTED DAILY—Glasses 5c to 15c; haircuts, 2c to 25c. HALL'S BARBER SCHOOL, 811 Washington, Boston, Mass.

$20.00 WEEKLY earned easily; position permanent; no canvassing; experience unnecessary; particulars. COMMERCIAL ADVERTISING ASSOCIATION, Boston.

HELP WANTED—Female.

DEMONSTRATORS on tea and coffee, outside work, no salary. 108 Warren st., Roxb.

FIRST-CLASS finisher on fine shoes; 10c; valuable hourly secret; send no money. MASON CO., Box 1, Station O, N. Y.

GOOD, clean girl to help in home; no cooking, $3 per week. 108 Warren st., corner Cedar, Roxbury.

HOME WORK—$9 to $15, no canvassing; $3 to $6 weekly nursing evenings; experience unnecessary; we instruct you; work sent everywhere. Address WILSON & CO., 605 Walnut st., Philadelphia.

LADIES to learn dressmaking; dressmaking specialties need but one week; complete course in two weeks; terms reasonable. MISS HOLMES, 34 Monroe st., Chelsea.

LADIES—2 or 3 hours a day devoted to pleasant, fascinating work will bring you in $8-$12 weekly and 10c. for samples and particulars. LADIES' EXCHANGE, 1010 Old South Bldg., A. North Building, Boston.

LADIES can earn $5 to $10 weekly in spare time; easy and profitable work for large useful nonsecret article; no canvassing. MRS. HANEY LAW SON, 157 Nonantum st., suite 2.

LADIES—$50 thousand copying letters; no mail order scheme; no canvassing; send stamp for particulars. COMMERCIAL LETTER CO., Box 1, Station O, N. Y.

WANTED—Lady for legendic subject; evenings; $10 weekly. 1 Boylston st., room 1.

WANTED—Experienced, well-dressed girl canvasser to call on private families; $15 weekly; photograph sterile in a New England city; studio has been established 20 years. 1 Boylston st., room 1, Boston, American.

WANTED A WOMAN for light office work; one residing with parents preferred. 31 Milk street, room 1.

WANTED—Young girl to assist in light work; to take care of baby. Can go home nights. 625 Tremont st., corner Rutland sq., Boston.

WANTED—Ladies to demonstrate and introduce our specialties to responsible and reliable trade; $18 weekly and expenses; steady work; no canvassing. MANUFACTURERS, 1 Boylston st., room 1.

WANTED—Lady to handle subject; evenings; $10 weekly. 1 Boylston st., room 1.

WANTED—Experienced, well-dressed girl canvasser to call on private families; $15 weekly; photographic studio in a New England city; studio has been established 20 years. 1 Boylston st., room 1, Boston, American.

A WOMAN for light office work; one residing with parents preferred. 31 Milk street, room 1.

GIRL COMPANION—Attractive young lady wanted to take care of baby. Can go home nights. 625 Tremont st., corner Rutland sq., Boston.

LADIES to represent corset; no canvassing; $18 weekly; steady work; no experience necessary; state references and phone number. MANUFACTURERS, 1 Boylston st., room 1.

A LIMITED NUMBER of ladies can secure employment in a light, pleasant business; $15 weekly; call 9 a.m., corner Tremont st. and Temple pl., room 1, 2d floor, Boston.

SPY TO WATCH employees; no tricks; steam, gas and anywhere. ALLEN, 10 Tremont st.

WANTED—Young lady to assist in office; must have good, desirable location; $200 down, $250 BUYS manufacturing business; staple article; clears $100 monthly; will teach you; must sell on account going away. 287 Washington st., room 3.

FURNITURE

RED STORE FURNITURE CO.,
28 PORTLAND ST.
Handsome Mahogany finish bed, hand carved, piano finish, fine Verona, limited quantity, now $12.00.

KEET HOUSE—Cottage for 2 persons with extension; bath, hot water heat, gas, open fire; $15 and $17.50 per week; 2 rooms and bath, $7.50 per week; free delivery; no interest. GUY S 86 Canal st.

BOARD AND ROOMS.

DESIRABLE FRONT ROOM, sun all day; 1 to 3 gentlemen; private family; 155 Marlboro, near Col. square.

DINING ROOM with kitchen privileges, well heated; $2.50 weekly. 10 Milford st.

GARDEN ST., 40—Large front furnished square and attic rooms; bathroom, open plumbing; prices low.

KENNY square room, with stove, lodging or dining; suitable for 2 gentlemen. 6 Dorchester, James st., off Washington.

LET—Three or four rooms, all improvements; prices $8 or $11. 35 Marshfield st., Dorchester.

TO LET—A front square and side room. 11 Hancock st.

WANTED—Children to board; good home, best of care. 1 Bowdoin sq., room 1.

WANTED—Child to board, over 2. Apply Mrs. Lyons, 10 Bowdoin sq.

WARREN AV., 38—Comfortable furnished room, with board; $5 per week.

WARREN AV., 181—Handsomely furnished, front room, bath, steam heat, rooming water. Suitable for 2.

WARREN AV., 223—Two square rooms; running water; suitable for 2.

WARREN AV., 223—Newly furnished square room; bath; suitable for 2; all conveniences.

YOUNG MAN of 25 would share room with gentleman of same age; Back Bay district; $4 per week. Address F 11, American Office.

11 DURHAM ST., near St. Botolph st.—Newly furnished rooms; $2 and $3 per week.

16 JAMES ST.—Two fur. con. rooms for housekeeping or lodging; $2.50 per week; gas free.

21 E. CONCORD ST.—Newly furnished square room; bath; suitable for 2; all conveniences.

22 DWIGHT ST.—Sunny rm., suite, water, lodging or housekeeping; $2; others $1.25 and $1.50.

24 HANOVER, ENGLISH ST.—Large front bed and sold water; excellent heat; home comforts.

24 W. NEWTON ST.—Large private home, steam heat, running water with board; terms reasonable.

27 E. NEWTON ST.—Newly furnished rooms, terms reasonable.

27 LEYDEN ST.—Back parlor, heat, hot and cold water; also piano.

28 E. BROOKLINE ST.—Furnished rooms, day or week. Telephone 534-1 Tremont. A. A. TOWLE

28 E. BROOKLINE ST.—Furnished rooms; reasonable; all conveniences.

30 E. CONCORD ST.—Newly furnished rooms, suite, water, $2 to $4; tourists accommodated.

30 E. CONCORD ST.—Two side rooms, newly furnished. $1.50 to $2.

127 W. CANTON ST.—Two nice square rooms, with all conveniences; gentlemen preferred.

127 W. CANTON ST.—Large corner furnished front room and sun room; steam heat.

127 W. CONCORD ST.—Large front room, bath room floor; modern conveniences; references.

129 W. CONCORD ST.—Large front room, newly furnished; good location; $2.50.

129 W. CONCORD ST.—Front parlors with piano, desirable for two gents; front reasonable, $2.50 per week.

129 W. CONCORD ST.—Private home with first-class view, hot and c. water, large closet.

132 W. CONCORD ST.—Front parlor and side room, will let together or separate; all conveniences for housekeeping; reasonable.

164 W. BROOKLINE ST.—Newly furnished rooms, $2 per week.

165 W. NEWTON ST.—Square room, heat, h. and c. water, bath; breakfast if desired.

172 W. BROOKLINE ST.—Hall room, well furnished, plenty of hot water; $1.50.

174 W. BROOKLINE ST.—Square and side room, with housekeeping privileges; reasonable.

187 W. BROOKLINE ST.—Front and back parlors, with board; $6 per week; well located.

376 SHAWMUT AV.—Newly furnished square room, running water; $1.50.

429 SHAWMUT AVE.—Sun and attic room newly furnished and good board.

645 SHAWMUT AVE.—Front, sunny square room, hot and cold water; $2.50.

868 SHAWMUT AVE.—Furnished rooms; hot and cold water; $2 and $2.50 per week.

586 TREMONT ST.—Desirable corner and side room; also single room; private family.

ARMORER'S tool counsel number, de-ponent saw, $2 to F. BARLOW, room 421, 620 Atlantic av.

SITUATIONS WANTED—Male.

ACCOUNTS or position wanted by a thoroughly experienced man; 34; best of references; will be satisfied. W 38, Boston American.

CHEF, COOK; colored man; good references. 46 Beach st.

COMPOSITOR, straight matter or ads, steady man, city or country, wants position. D 10, Boston American.

EXPERIENCED stenographer and typewriter wants position; will work for reasonable salary. Address F 6, Boston American.

FIREMAN, first-class, with good position wishes to change. Address F. A. STEED, 671 Saratoga st., East Boston, Mass.

HOUSEKEEPER, settler and grocery, wants work; position; best references. J. L. MANSON, 9 Milton st., Boston.

MARRIED man, small family, wants situation on farm; strictly temperate; can stock, groom; farming; references given, D., 309 Water st., Boston.

SITUATION WANTED by a weaving foreman and overseer; best of references. C. A. HALL, Hillsdale, Mich.

TRUSTY COLORED MAN at all kinds of repairs around houses; $15 month and board. E. 19, Boston American.

WAITER, experienced, would like position in a club or private family; can be had off for one week. B 97, Boston American.

WANTED—Position as cook; Hungarian; very strong reliable and first-class; can be had on short notice. 722 Washington st., South Boston.

WANTED SITUATION, experienced furniture mover; thoroughly reliable; good references. 1 Boylston st., room 1.

YOUNG MAN of good character and edu cation wants position; has good pennies and quick at figures; recommendations and references, state salary. Address F 7, American Office.

YOUNG man wants position as assistant shipping clerk or porter; has some experience; good reference. A. J. L., 92 Cherry st., Somerville.

YOUNG colored man, best of references, would like position as janitor; can be had off for one week. B 97, Boston American.

YOUNG MAN (Jewish) wishes situation as shipping clerk or porter; has good references; can keep and house mowers; wants steady employment; salary $10 a week. ISAAC LEVY, 10 Yorwell, h. 1bx 245, Brockton, Mass.

YOUNG man wants position as porter, salesman, printer, learning pectoral, by intelligent man, 20 years old. 1 Boylston st., room 1.

3D ENGINEER, large sheet of tools, including 1 inch stay bolt; $1.50 per day. ENGINEER, 11 Allen st., city.

SITUATIONS WANTED—Female.

ASSISTING, housekeeping experienced and reliable; like housework; will go in country; good for baby, first-class work and references. F 76, Boston American.

A1 COOK, working housekeeper (48), capable, good cook, desires permanent situation in small family; best of references; have had high wages for years in one place; unexceptional. MRS. NEAL, 24 Tudor st., Boston; references, 1624 1142 Newmarket, N. H.

A LADY and WOMAN would like position as companion; cook; talent cooking school training. MRS. HANEY LAW SON, 157 Nonantum st., suite 2.

AMERICAN LADY as housekeeper in widower's family; no objection to child; references. F 5, Boston American.

A NEAT girl would like day work for three days in week. ROSA BROWN, 43 Hammond st.

A NEAT girl would like position to assist in house, wants week's vacation. 23A Blue Hill av

A NEAT young woman would like chamber work or day washing, cleaning; needs English and Boston references. 1 Boylston st., room 1.

A SKILLED WOMAN fits work by day or week. 12 Warrenton st., cor. Stuart, take place.

A YOUNG stenographer (2 years' experience, rapid, accurate) desires position; excellent references; salary $10 per week. F 4, Boston American.

COOL, CHIC, young general work, small flat or family; good wages. F 3, 2478 reference, L. Boston American.

COLORED woman wants work cleaning building or offices; call Green st., Jamaica Plain.

E. Y. C.—Position as traveling companion to lady or gentleman; have foreign pronounce. Address E 17, Boston American.

EXPERIENCED, a good lady would like position as nurse; will go to Europe. F 8, Boston American.

MANAGING housekeeper's position, full charge; widow 2 children, 10 years; best references. MRS. WHITEMORE, 21 Jef ferson st., Boston.

WORK by day or hour or washing to take home. MRS. HANEY LAW SON, 157 Nonantum st., suite 2.

WANTED—Position as sewing woman, sewing in family; will work at reasonable price. E 20, Boston American.

WELL EDUCATED young lady wishes situation as companion to lady or gentleman. Address W. H., 81 Warren ave., city.

WOMAN wishes work by day or out of town. 157 Northampton st. MRS. E. HERRING; care 2 families.

WOMAN wishes work by day; will do cooking, washing or ironing. Address MISS CONNELL, 31 1st st., Charlestown.

WINTER RESORTS.

TO

CALIFORNIA

via

SOUTHERN PACIFIC

$49.90 to $72.00
FROM BOSTON
(according to Steamer)

EFFECTIVE TO MAY 15th

Inquire

170 WASHINGTON ST., BOSTON.

TRAVEL AND TRANSPORTATION.

REDUCED RATES

Joy Line to New York

$2.50 ONE WAY | Ask for Interclabin | $4.50 ROUND TRIP

S. S. PITTS, Apl., 308 Congress St., Phone Main 6460

DOGS, CATS, ETC.

$25.00 BEAGLE.
INFORMATION wanted of a Boston terrier bitch, lost or stolen in Chelsea, in March, 1904; dark brindle body, all white head, cut ears, tight screw tail; one black mill on forepaw; answers to name Pansy; will reward any information. J. Boston American.

PIANOS AND ORGANS.

WOOD PIANO CO.
180 TREMONT STREET

OUR NEW STYLE 3 Wood room is the latest attainment of perfection in upright pianos, see them; $175 and upward. Also a few second-hand pianos that are in splendid condition, prices low; all makes taken in exchange. WOOD PIANO CO., 180 Tremont st.

WE HAVE several Steinway uprights and grands, one fine Gabler upright that has been sent us to $425; also a Knabe upright, $350; a Hallet & Davis piano, $250; a Chickering upright at a bargain today. WOOD PIANO CO., 180 Tremont st.

KRANICH & BACH—Boys stored for a while and to be every way RIGHT; $225 cash or easy terms to suit; see this piano. WOOD PIANO CO., 180 Tremont st.

CHICKERING UPRIGHTS, brand new, latest style, $295. Mason & Hamlin, $225; Knabe, $190; Hallet & Davis, $190; write us for full description. WOOD PIANO CO., 180 Tremont st.

HARDMAN UPRIGHT—Taken in exchange; 12 octaves; good tone; medium size; suitable; make can be found; price $85. WOOD PIANO CO., 180 Tremont st.

NEW ENGLAND UPRIGHT—Mahogany case, bought new from factory within one year; warranted 10 years; $175. WOOD PIANO CO., 180 Tremont st.

HENRY F. MILLER—Fine tone and action; there is not in our whole collection of 100 pianos a better bargain; price $125; write early and secure full list of bargains. WOOD PIANO CO., 180 Tremont st.

A POSTAL CARD MAY SAVE $50.

NEVER in our 30 years' experience have we been able to offer instruments equal to these at such extremely low prices; a child can play them, small expense in accompaniments; our low prices alone do enable us to name prices lower than any competitor. Remember, please, our terms will be made to suit every purchaser; write today.

WOOD PIANO CO., 180 Tremont St.

RENT a PIANO—3 months, $10; allow rent within one year toward purchase of that or any piano you may select; pianos $5 to $750; organs $3 to $75; uprights $75 to $450; all makes; new or second hand. PEASE'S, 561 Washington st., elevator; established 1865.

HOTELS.

WOMEN TRAVELLING ALONE should go direct to the Franklin Square House, 14 East Newton st., Boston; handy; safe; warm; conveniently located; rates 75c., $1 and $1.25 per day; operated by the philanthropic association known as the Franklin S

REAL ESTATE.

FARM VILLAGE BOOMING.

FARM LAND to loan sells for $75 to $150 per acre; land is appreciating rapidly; 1 hour on the Highlands of Cape Cod at $30 per acre, which is in the midst of the boom; only $5 down, $5 first payment includes excursion trip to the property; write for free booklet. THE HOMESTEAD TRUST, 24 Milk st., Boston.

WINTHROP.

FOR SALE—My beautiful residence of 10 rooms and bath, with all modern conveniences; finish of oak and birch; must be sold at once; will sell furnished or unfurnished; will exchange for property in Boston. MRS. ARGOSON, 26 Cottage Park road, Winthrop, Mass.

FOR SALE—Winthrop cottages, 6 rooms, bath, set tubs; Winthrop Highlands, 6 rooms, bath, set tubs; Winthrop Highlands, 8 rooms, bath, set tubs; Winthrop Highlands, 10 rooms, bath, set tubs; Winthrop Highlands, lots; Winthrop road, Winthrop, Mass.

CAPE COD FARMS, $1 weekly excursions to Cape Cod; leaving Boston 7.45 April 19; buy now, pay later. ALDEN, 20 Milk st.

$1,500—ON EASY TERMS. Groom house in Medford, with 7 rooms, bath, set tubs, fruit and shade trees. W. A. DUNHAM, 7 Water st., room 615.

$2,500—Cash buys a house in Somerville; good soil, plenty of wood. BARTLETT, 80 Court.

HARDMAN, UPRIGHT—Taken in exchange; 12 octaves; good tone; medium size; suitable; make can be found; price $85. WOOD PIANO CO., 180 Tremont st.

REAL ESTATE MORTGAGES.

MONEY TO LOAN

on first and second mortgages at 3½ and 5 per cent.; country property preferred. F 35, Boston American.

LOST AND FOUND.

LOST—On train between terminal and Boylston station, a chatelaine bag containing money and keys. Finder return to MISS BOYD, 9 Chilton st.

LOST—White and black deerhound, male. Finder send address to K 6, Boston American; reward.

LOST—On Sunday last, on Canton st., near Warren Avenue Baptist Church, Holyoke st. or Columbus ave., a bunch of keys on ring, with chain. Finder please return to station of said church and receive reward.

LOST—Bag of gold beads, with locket bearing initials. Finder please return to 1 Boylston st., room 1, Harvard for the return of same to JULES & ANDRE, 5814 Boylston st.

SCHOOLS AND COLLEGES.

SHORTHAND, typewriting, bookkeeping, etc.; individual instruction; day or evening; none too old to learn; call or send circular. BOSTON COMMERCIAL COLLEGE, 1 Boylston st.

LEGISLATIVE HEARINGS.

COMMONWEALTH OF MASSACHUSETTS. Railroad Commission, Boston, March 7, 1905. On petition of the Boston Elevated Railway Company for approval of the following proposed location, form and method of construction of the elevated railway structure connecting the State street elevated station with the Atlantic avenue station, and for the location of tracks in the city of Boston, being modification of the location approved by the Board, dated March 29, 1901, and September 29, 1901, by which said petition a hearing by the Board will be had at the office of the Board, 13 Pemberton square, Boston, on the fourteenth day of March, instant, at 10 o'clock in the forenoon. And the petitioner is required to give notice of the time and place of said hearing by publishing said petition and this order once in the Boston American, newspaper printed in the city of Boston, and by mailing a copy of the petition to the Boston, and to make return of service at the time of hearing. By order of the Board. (Signed) CHARLES E. MANN, Clerk.

LEGAL NOTICES.

NOTICE—DIVORCES.

STRICTLY PRIVATE, advice and book on divorce laws, free; 20 years' practice; collection of evidence a specialty; our only office. LAWYER BARRY, 4 Boylston st., Boston.

IF YOU ARE IN TROUBLE consult us on law and equity. BARRY & BARRY, 4 Boylston st., room 314.

DIVORCES—Call for book and advice on divorce, free; fees, payments strictly private. LAW SYNDICATE, 7 Temple pl., office 314.

PERSONALS.

WOMEN AND MEN

THE knowledge all should have before they marry; sent in plain envelope for 10c. THE FEMALE SEX ODDITY TO KNOW. THE MALE SEX ODDITY TO KNOW. Both in one volume, beautifully bound, prepaid, in plain wrapper, for 25c. Address

ELITE PUBLISHING CO.,
Box 156, Nashua, N. H.

SEWING MACHINES.

NEW WHEELER & WILSON cheap, K 92 Boston American.

LATEST STYLE No. 01 Singer at low price; 7 34, Boston American.

NEW DROP-HEAD Standard Rotary Machine cheap for cash. E 21, Boston American.

WINES AND LIQUORS.

PURE WHISKEY, Gin and Old Rum—100 gallons, casks, full measure, $100. THOS. SNOW & SON, 68 No. Market st. Estab. nearly 100 years.

COMMERCIAL AND MEDICAL.

LADIES OLD DR. JACKSON

Office 233 Tremont St.

Hours, 9 to 5. Sundays, 10 to 1.

Consult only established and oldest specialist in Female Complaints; 40 years' practice; 20 years in one location; no charge for consultation; no fees in advance; no charge for medicine; no charge for attendance. Call at once and get professional advice free; don't delay; don't neglect yourself; don't be deceived by quacks; don't be humbugged; don't be misled by boasting advertisements; don't be deceived by strangers; don't be deceived by cheap doctors; don't be deceived by free offers; don't be deceived by free medicine; don't be deceived by free consultation; don't be deceived by free examination; don't be deceived by free treatment; don't be deceived by free anything; don't be deceived by free everything; don't be deceived by free nothing; don't be deceived by free something

How the World Will Come to an End

According to Camille Flammarion, the famous French scientist, the world may end in any one of these ways: By fire or water, by collision with a comet, by freezing, by poison, by asphyxiation. Or would you prefer to perish from excess of delight? He has written an interesting article for the BOSTON SUNDAY AMERICAN, in which he declares the latter may be brought about by a chemical change in the atmosphere, and the destruction of the earth by the terrific shock of its encounter with a comet is always possible, he says.

Mme. Nordica Gives Advice to Would-Be Songbirds.

The famous singer tells the readers of the BOSTON SUNDAY AMERICAN of the difficult path that lies before the aspirant for fame upon the music stage. She points out what must be done by those who are really earnest and sincere, but warns girls to be very sure of their qualifications before they give years of their life to pursuing a hope that may prove in the end to have been vain. No young woman who plans a career in music should fail to read what Mme. Nordica says for their benefit in the BOSTON SUNDAY AMERICAN.

Shall the Whipping Post Be Brought Into Use Again?

An effort is being made in several States to introduce the old custom as a method of punishment for wife-beaters. Some people are opposed to corporal punishment of any sort, while others assert that it would be an effectual preventive. The whipping post is the subject of an interesting symposium in the BOSTON SUNDAY AMERICAN, to which such people as Justice Simeon E. Baldwin of the Connecticut Supreme Court, Mrs. Julia Ward Howe, Mrs. Mary Ashton Ward, Frederick W. Peabody and Mrs. Florence Sprague Jaynes contribute.

The Last Veil Has Been Torn from Lhassa's Ancient Mystery.

Great mysteries have always fascinated mankind. To penetrate them and tear away the veil has been the absorbing task of men of genius and physical courage since the beginning of civilization. They have grown scarcer and scarcer, until a year ago there remained only the mysteries of the polar regions and the body of hollies in the forbidden city of Lhassa. Now Tibet's great mystery is photographed and described for the BOSTON SUNDAY AMERICAN by the first white man to stand before the great golden idol and live to tell the tale.

How Mothers May Begin Early to Unbuild Baby's Beauty.

Do you want to be proud of your girls when they grow up? Do you want them to go into the world without the shortcomings which make existence a torture for the ugly girl? Thoughtful and instructive lessons to mothers on the art of beginning with beauty in babyhood will be a feature of the BOSTON SUNDAY AMERICAN. It tells mothers what to do—but when baby arrives at the time when awkwardness and girlhood are past, she may be straight, strong and most comely to look upon.

Many Things of Interest to the Women of New England.

In no other paper will you find so much of interest to women and so much for their benefit as in the BOSTON SUNDAY AMERICAN. It contains many articles written for women exclusively, and to those them is always its greatest aim. Its articles are written for people who know: whereof Clara Tile, and Ella Wheeler Wilcox, Dorothy Dix, Winifred Black and Mrs. Osborn write for this paper exclusively.

The Great Fuss Italy Made Over an American Millionaire.

When J. Pierpont Morgan sent back to Asooli, Italy, the stolen cape for which he had paid a fortune, the King made him his cousin, the mayor made him an honorary citizen, they gave him a gold key to the city, they named an avenue for him, they placed a bust of him in the city hall, the populace contributed a gold watch for a present, and they did a lot more things, the most delightful story of which is told in the BOSTON SUNDAY AMERICAN.

Is America to Satisfy Woman's Passion for Pearls?

The great fresh water oysters that abound in the Mississippi and its tributaries may be turned into a veritable mine if the newest plan of Sigvard Eldad is carried to a successful conclusion. He asserts that he can manufacture real pearls, and that in America lies the greatest possible area in the world's field for their production. The story is told, with illustrations, in the BOSTON SUNDAY AMERICAN.

The Question of Divorce Discussed by a Prominent Bishop.

Bishop Stang, the Roman Catholic Bishop of Fall River, talks on divorce and the family in the BOSTON SUNDAY AMERICAN. Divorce affects more than the parties immediately interested, and the varied aspects of the question are ably and convincingly treated.

The Latest Miniatures of Fashionable Beauties.

To have a miniature of one's self is now a degree of fashion. Charming reproductions of some of the latest of these paintings on leaves of ivory will be printed in the BOSTON SUNDAY AMERICAN, with the story of the latest freaks of fashion. She talks interestingly of her sitters and of her art.

"The Coming of Love." How a Poet's Vision Became Real.

A famous man of society is to marry a beautiful woman forty years his junior. The story of how love was awakened in the soul of Theodore Watts-Dunton, the most intimate friend of Rossetti, England's great painter, and the life-long friend of Swinburne, is told in BOSTON SUNDAY AMERICAN.

GERMAN GIANTESS OVER SEVEN FEET TALL AND IS STILL GROWING

ROSA WEDSTED, WOMAN GIANT, BESIDE PERSONS OF AVERAGE HEIGHT.

Rosa Wedsted, Beautiful Young Woman from Cologne, Arrives in London.

LONDON, March 10.—A very beautiful woman has arrived in London from Cologne, whose height is seven feet three and one-half inches. She was born in 1882, and has several sisters who, like her parents, are of normal height.

This young woman giant's name is Rosa Wedsted. She has blue eyes, is fair haired and is very good tempered. The physicians who are interested in her case say that she is still growing, and may yet add several inches to her remarkable height.

BEGIN MAKING MAPLE SUGAR

RUTLAND, Vt., March 10.—It is believed that the back of one of the severest Winters ever experienced in Vermont has been broken by the thaw of the past two days, which has opened the streams and put an end to the water famine.

In the southern part of the State the work of harvesting the maple sugar crop has begun, and it is believed there will be one of the largest gatherings in years.

Everybody Clear the Way for the Emergency Angel.

When someone is suddenly stricken in the street, make room for the fair and energetic "First Aid to the Injured" volunteer, for she knows what to do. The story of how the graduates of the classes that have just closed their first quarter at the Red Cross Hospital, New York, have formed a voluntary relief corps, is told in the BOSTON SUNDAY AMERICAN, and will awaken interest in a similar movement here.

How You May Make Yourself Look Very Smart with $400.

Mrs. Osborn, creator of fashions for the fashionable women of America, says that a woman can dress very smartly for the theatre, cafe dinners, luncheons and the matinee, for $400 a year. She tells you how to choose and combine a limited wardrobe so as to secure the very best effect, exclusively in the BOSTON SUNDAY AMERICAN.

Important Things About Business That a Woman Should Know.

How many women are there who know how to endorse a check properly, or to open a bank account, or to draw a check if they have one, or to keep their pass books in agreement with their checkbooks, or anything about notes? These and many other things that every woman should know are made clear in the BOSTON SUNDAY AMERICAN by Mrs. Linda Hull Larned, author of "The Hostess of To-day."

Scarlet Lies! Scarlet Lies! Scarlet Lies!

The continuation of this great dramatic love story, the most thrilling and absorbing that has been published in many a month, will be continued in the BOSTON SUNDAY AMERICAN.

One of the Song Successes of the Year Given Away.

"The Jack O'Lantern Girl," as sang by Rosalie Harrington in "A Happened in Nordland," has made one of the big hits of the season. It will be given away free with every copy of the BOSTON SUNDAY AMERICAN.

MARRIAGE "AD" WON A TEXAN

Special to the Boston American.

WORCESTER, March 10.—Mr. and Mrs. Richard Speight Marshall are now on their honeymoon tour to Merrie England, after three days' courtship and marriage, result of a matrimonial advertisement published by the fair bride.

Mrs. Marshall was Mrs. Sarah Jane Preston, widow of a former London policeman. She came to Worcester in her widowhood and found it lonesome. She inserted an "ad" in a Western marriage paper, "just for fun, you know."

And Mr. Marshall, a widower of Dallas, Texas, and equally lonesome, saw the "ad." It appealed to him. He wrote. Mrs. Preston replied to the Texan's letter from all others. More letters followed. Photographs were exchanged.

March 7 the dashing Texan packed his grip and journeyed up to Worcester. He arrived here March 8. March 9 they were wedded by the Rev. Vincent E. Tomlinson, D. D.

FAMOUS MEN TO TALK ON RATES

President Roosevelt's railroad policy will be discussed at the fourth dinner of the season of the Economic Club at the Exchange Club to-night by men of national prominence. Among the speakers will be Judge Peter Stenger Grosscup of the United States Circuit Court of Appeals, who comes here from Chicago; President David Willcox, of the Delaware & Hudson Railroad; Interstate Commerce Commissioner Charles A. Prouty, and Victor Morawetz, general counsel and chairman of the executive committee of the Atchison, Topeka & Santa Fe Railroad.

TO TAKE MORE DEGREES.

INDIANAPOLIS, March 10.—Vice-President Fairbanks will come to Indianapolis the latter part of this month to take interesting degrees in Masonry between thirteen lodge and the thirty-second degree.

Backache, "The Blues"

Both Symptoms of Organic Derangement in Women—Thousands of Sufferers Find Relief.

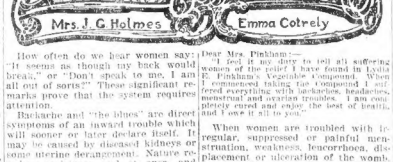

How often do we hear women say: "It seems as though my back would break," or "I don't speak to me, I am all out of sorts?" These significant remarks prove that the system requires attention.

Backache and "the blues" are direct symptoms of an inward trouble which will sooner or later declare itself. It may be caused by disordered kidneys or some uterine derangement. Nature requires assistance and at once, and Lydia E. Pinkham's Vegetable Compound instantly asserts its curative powers in all those peculiar ailments of women. It has been the standby of intelligent American women for twenty years, and the ablest specialists agree that it is the most universally successful remedy for woman's ills known to medicine.

The following letters from Mrs. Holmes and Mrs. Colrely are among the many thousands which Mrs. Pinkham has received this year from those whom she has relieved.

Surely such testimony is convincing.

Mrs. J. C. Holmes, of Larimore, North Dakota, writes:

Dear Mrs. Pinkham:—

"I have suffered everything with backache and womb trouble. I let the trouble run on until my system was in such a condition that I was unable to be about, and then it was I commenced to use Lydia E. Pinkham's Vegetable Compound. If I could have known how much suffering I could have saved, I should have taken it months sooner, for a few weeks' treatment made me well and strong. My backaches and headaches are all gone and I suffer no pain at my menstrual periods, whereas before I took Lydia E. Pinkham's Vegetable Compound I suffered intense pain."

Mrs. Emma Colrely, 109 East 12th Street, New York City, writes:

Dear Mrs. Pinkham:—

"I feel it my duty to tell all suffering women of the relief I have found in Lydia E. Pinkham's Vegetable Compound. When I commenced taking the Compound I suffered everything with backaches, headaches, menstrual and ovarian troubles. I am completely cured and enjoy the best of health, and I owe it all to you."

When women are troubled with irregular, suppressed or painful menstruation, weakness, leucorrhœa, displacement or ulceration of the womb, that bearing down feeling, inflammation of the ovaries, backache, bloating (or flatulence), general debility, indigestion and nervous prostration, or are beset with such symptoms as dizziness, faintness, lassitude, excitability, irritability, nervousness, sleeplessness, melancholy, "all gone" and "want-to-be-left-alone" feelings, blues and hopelessness, they should remember there is one tried and true remedy, Lydia E. Pinkham's Vegetable Compound at once removes such troubles.

No other medicine in the world has received such widespread and unqualified endorsement. No other medicine has such a record of cures of female troubles. Refuse to buy any substitute.

FREE ADVICE TO WOMEN

Remember, every woman is cordially invited to write to Mrs. Pinkham if there is anything about her symptoms she does not understand. Mrs. Pinkham's address is Lynn, Mass., her advice is free and cheerfully given to every ailing woman who asks for it. Her advice and medicine have restored to health more than one hundred thousand women.

Ask Mrs. Pinkham's Advice—A Woman Best Understands a Woman's Ills.

Makes Best Spring Tonic

Doctor Prescribes Quinona to Editor.

Walter E. Rushforth, editor Lawrence Journal, Lawrence, Mass., says: "Some few years ago our family physician, the late Dr. Birtwell, gave us a prescription to have filled for our little daughter, who had never been too robust. All the tonics and so-called patent medicines seemed to avail nothing. We had the prescription put up and it was instantly noticeable in its good effects, so that since then we have periodically gone back with the old prescription to be refilled when necessary, and only discovered the last time that it was Quinona we had been using all the time. I can only add that I did not be without it at any cost."

Quinona is a purely medicinal formula. It contains the greatest ingredients known to make rich blood, tone up the stomach, strengthen the nerves, and give strength and vitality in place of that tired, dragged out feeling. Quinona is palatable to the most delicate stomach, and as it gives its complete formula on the label of each bottle is the very thing one should take as a spring tonic. Quinona will make you feel better all over. Start taking it at once. All druggists sell Quinona, $1.00 for large bottle. For free medical advice write The Quinona Company, 1 Hartford Street, Boston.

Pitts Kimball Co.

The Under Price Department Store

ALWAYS OPEN SATURDAY EVENINGS UNTIL 10 O'CLOCK

$6.00 in Cash on a Full Book. Purchases Amounting to $100

Our Money-Saving Discount Book System

(Copyright by the Pitts-Kimball Co.)

$3.00 in Cash on a Half Book. Purchases Amounting to $50

SOLD BY THE ADMINISTRATRIX

To Settle the Estate, We Have Bought the Entire Stock of

Men's and Boys' Clothing

of The Arcade, Fall River, Mass.,

at About 42½c. on the Dollar

If you have anything to buy in the line of Men's or Children's Suits, Spring or Winter Overcoats or Reefers or Trousers, you will do well to attend this sale, as everything has been marked at exceedingly low prices.

MEN'S SUITS—Arcade Price, $8....	2.98	MEN'S STIFF and SOFT HATS—Arcade Price, $2 and $2.50.	98c
MEN'S SUITS—Arcade Price, $10 and $12...	4.98	MEN'S TROUSERS—Arcade Price, $2.	1.00
MEN'S SUITS—Arcade Price, $12.50 and $15..	7.98	MEN'S TROUSERS—Arcade Price, $2.50 and $3....	1.49
MEN'S SUITS—Arcade Price, $18.....	9.98	MEN'S TROUSERS—Arcade Price, $3.50 and $4....	1.98
MEN'S SUITS—Arcade Price $20 and $22..	12.98	BOYS' SUITS, OVERCOATS and REEFERS—Arcade Price, $2, $2.50 and $3.....	98c
MEN'S WINTER OVERCOATS—Arcade Price, $8, $10, $12, $15, $18.	5.00	BOYS' SUITS, OVERCOATS and REEFERS—Arcade Price, $3.50, $4 and $4.50	1.98
MEN'S REEFERS—Arcade Price, $5.....	1.98	BOYS' SUITS, OVERCOATS and REEFERS—Arcade Price, $5, $5.50 and $6.....	2.98
MEN'S REEFERS—Arcade Price, $10 and $12....	2.98	Thousands of Pairs of BOYS' KNEE PANTS—Arcade Price, 50c	19c
MEN'S CANVAS COATS—Sheep lined. Arcade Price, $4 Blanket lined, **$1.00.**	1.98	BOYS' KNEE PANTS—Arcade Price, 75c.....	29c
MEN'S RAINCOATS—Arcade Price, $18.....	9.98	BOYS' KNEE PANTS—Arcade Price, $1, $1.25 and $1.50	49c
MEN'S SPRING TOPCOATS—Arcade Price, $8 and $10.....	5.00	BOYS' CAPS—Arcade Price, 25c and 50c.....	10c
MEN'S SPRING TOPCOATS—Arcade Price, $12.50.....	7.98	BOYS' BLOUSES—Arcade Price, 50c	25c
MEN'S SPRING TOPCOATS—Arcade Price, $15 and $18....	9.98	BOYS' BLOUSES—Arcade Price, $1 and $1.50....	49c

MOTOR

THE NATIONAL MAGAZINE OF MOTORING

EVERYONE INTERESTED IN MOTOR CARS OR MOTOR BOATS

should secure a copy of the March issue of MOTOR, the National Magazine of Motoring—on sale at all news stands. It contains articles of interest to every one caring for motoring on land or water.

FOR THOSE INTERESTED IN MOTOR BOATS, there are several articles and a supplement in the March issue of MOTOR on that subject, including the motor-boat show in New York.

FOR THOSE INTERESTED IN MOTOR-CAR RACING, the Florida and Cuba races are described by pen and camera.

FOR THOSE INTERESTED IN TOURING, "Into the Desert of Sahara," "California's Motor Highroads," etc., will prove fascinating.

FOR THOSE WANTING INSTRUCTIVE MATTER, there are several articles written by experts in a popular style.

MOTOR supplies the motorist with matter that is timely and instructive. It takes up the field of motoring in bright, snappy, interesting articles, splendidly illustrated, on motor-car and motor-boat racing, touring here and abroad, the pleasures, the fact and the fiction of motoring of all kinds—motor-car construction, how to care for motor cars, how to overcome difficulties, etc.

MOTOR is essential to every motor-car user and to every one interested in motoring. In order to introduce MOTOR to you, for a limited time, we make

A SPECIAL OFFER

Fill out the coupon—tear it off—enclose it with a dollar bill in an envelope addressed to MOTOR, 1789 Broadway, New York City—and mail to-day—at our risk. We will then send you MOTOR for 6 months, and a copy, free, of MOTOR-CAR HANDBOOK—a book which sets forth comprehensively for the non-technical reader a complete analysis of all types of motor cars. It is a book that is useful to the motor-car expert; necessary to the motor-car novice. It has only just been completed, and is in every way up to date.

Fill Out—Cut Out—Mail To-day!

.....

MOTOR, 1789 Broadway, New York City:

Send me MOTOR for 6 months, for which I enclose herewith $1. According to your special offer, send me a copy, free, of MOTOR-CAR HANDBOOK.

Name .....

Address .....

WHOLE WORLD OF SPORTS COVERED FOR THE BOSTON AMERICAN BY ITS CORPS OF EXPERTS

HUNDREDS SEND ANSWERS TO PROBLEM

Baseball Puzzle. What's the Answer?

Two teams, A and B, are playing. A is at the bat in the last half of the ninth inning. The score is 5 to 4 in favor of B. Two men are out, a man on second and another on third. The batter hits the ball into fair territory, but it is not a hit. There is no putout, no base runner hit by the batted ball, no assist or no error, and yet A wins the game by a score of 6 to 5. What was the play.

Readers of the BOSTON AMERICAN are invited to send their answers to the problem to the Sporting Editor. The first one to solve it will receive two grand stand tickets for himself and best girl for the opening game at the Huntington Avenue Grounds on April 21. Write on only one side of the paper, and send full name and address.

Any person who doubts that Boston is the best baseball city in the country should drop into the BOSTON AMERICAN sporting department and see the hundreds of letters that are coming in with every mail in solution of the baseball problem, which is printed below.

By the end of the week it would not be surprising if over a half million letters will have been received. Letters from men in every station of life who are enrolled in that ever-growing army of Baseball Fanoom, are coming in with their solutions.

Read the conditions printed above and send your answer to the Sporting Editor.

A few of the many answers received follow:

Double Steal and Balk.

Sporting Editor:

The man on the base make a double steal and the pitcher makes a balk, then throws the ball to the first baseman, who hits the ball and the balk puts a man on the third base, and the man at the bat takes first.

Catcher Hits Runner.

Sporting Editor:

The batter hunts ball in front of plate, and catcher, in throwing ball, hits the batsman on way to first. The ball bounds away and both men scored. D. M. LANE.

97 Wallace street, W. Somerville.

Hits to the Infield.

Sporting Editor:

The batter hits the ball to the infield and it is returned to home plate to catch the runner. The runner is safe and the ball is thrown to first base too late to catch the batter. Both men scores. W. M. MULLIGAN.

Cushman avenue, Revere.

Fielder Throws Ball Home.

Sporting Editor:

A hits the ball to the outfield of B, and ball is returned to the plate to catch runner A, from third. Runner arrives too late and runner A from second scores. Runner A from first advances to third on the throw in, and batter A continues on to second. Catcher B makes a quick throw to second and runner A on third, ran for home, ball arrives at second too late to catch batter A and is returned to home to catch runner. catcher B to nail runner A from third. Runner A from third scores. Batter A from first scores on the same for B by a score of 6 to 5.

C. P. MURPHY.

470 E. Sixth street, South Boston.

Misgauged Course of Ball.

Sporting Editor:

Batter of team A hits ball slowly toward third base. The baseman lets ball roll. Thinking it will roll foul. Batter baseman can field ball which rolls in fair, after fooling him, and throws to base, safe at first and runners on third and second.

J. E. NOLAN.

Woburn.

Steals Home on Pitched Ball.

Sporting Editor:

Man on third steals home on pitched ball, man on second sees man on third steal home and starts for third and overruns the base and is caught between second and third. ROBERT HART.

263 Highland avenue, Somerville.

Hits Grounder to Short.

Sporting Editor:

With A at the bat and with two men out and a man on second and another on third, the batter hits a grounder to short, who throws the ball to first to catch the batter. He was then out, to the meanwhile the batter reaches first and starts for second, but holds up to notice that the man coming in from second may score on the throw from the short field to first in order to catch him going down.

FRANK McGRATH.

Revere, Mass.

Runner Was Tripped.

Sporting Editor:

The man on second tried to steal third and the third baseman on the base tripped him up, and the umpire gave the man the base on interference, as two were out, and in such the hit would have scored the batter. WILLIAM E. HARRINGTON.

81 Moseley street, Dorchester.

Old Sol in the Way.

Sporting Editor:

A fly ball should be made to the batter making it impossible for the man on second and the ball being dropped by one of the fielders, and in the seconds of the batter's time the man on second was trying to catch the fly and neither batting it, that is, batting it deep between fielders, but the man is going on the man on the third and second base scores. the batter WILLIAM M. MOORE.

No. 1828 Tremont street, Roxbury.

One From the Fair Sex.

Sporting Editor:

There can be no excuse for the batsman striking the ball before the man who has the ball would have time to throw it to the baseman to put the runner out. The batter then thinks he has a chance to get to first safely, and in the meantime the man who was originally on second reached home. LAURENCE MURRAY.

9 St. Charles street, E. Boston.

O'BRIEN GIVEN SENDOFF.

Fred L. O'Brien, of East Boston, one of Captain Collins's new pitchers, was given a royal sendoff by about fifty of his friends at his home, No. 81 Brooks street, prior to his departure for the South with the champion team today.

A monogram diamond ring was presented to him by his admirers, the presentation speech being made by Vasily White.

TUFTS WHIPS HOLY CROSS.

WORCESTER, March 10.—Tufts College track team won the dual meet from Holy Cross in the local gymnasium. The Medford boys scored 46 5-6 points to 20 1-6 for the local collegians.

BERT JOSSLYN, THE CHAMPS' NEW PITCHER FROM NEW ENGLAND LEAGUE

Josslyn played with New Bedford, of the New England League, during the past two seasons, and before that he was a member of the Vinal Haven team of the Knox County League. He is six feet tall and weighs 190 pounds. He has never tried the spit ball, but hopes to master it this season.

These are reproductions of photographs made by the BOSTON AMERICAN camera expert of Bert Josslyn, the pitcher of the Champs, who will be among the party who will leave for the South to-night.

CAMBRIDGE TO SEE GOOD BOUTS

The Middlesex A. A. bouts on Monday night at the old quarters of the Union A. C., Broadway, Cambridgeport, will be well patronized. Billy Gardner will meet Larry Connolly, who has a good record. Frank Adams will scrap with Jimmy Hanlon and Young Hennessey and Young Shea will also meet. The little Madison brothers will also box. The committee in charge also announces a vaudeville entertainment.

SMALL TALK FOR BASEBALL FANS

Orval Overall, the Reds' giant twirler, fears that he will not be allowed to do enough work, after he once gets in pitching form, to stay there. He is one of those big muscular fellows who must keep in hard training to avoid losing a shade in effectiveness, especially in control. He pitched sixty-seven games last year for Tacoma. This season in the Coast League is eight months long, and that record shows the strength and stamina of the big collegian. On one occasion last Fall he pitched seven out of ten consecutive games against Tacoma's nearest rivals, the Seattle bunch. The Seattle crowd were very heavy hitters and Overall was the only Tacoma twirler who was able to take their measure consistently, so he went in day after day and the results of those games gave Tacoma the flag.

"I have to pitch two games a week to keep in the best of shape," remarked the huge one. "Less than that, and a man is likely to lose a shade in control and not have the confidence to put loose at the top of his speed. Two games about right, but a man in good condition can work oftener in a pinch. For myself, I am always ready to go in when I am needed, but twice a week keeps me on edge."

* * *

Milwaukee is being picked this early in the year to win the pennant in the American Association, with St. Paul and Columbus the next favorites.

* * *

Lancaster expects to land Jim Sheckard, the Brooklyn outfielder. Hanlon has made a big slice in Sheckard's salary and the Lancaster boy refuses to stand for the cut.

Hanlon can buy Sheckard from the big leagues, but rather than submit to a salary decrease the speedy outfielder would rather manage the Lancaster Tri-State club.

* * *

Charles Hemphill, of the St. Louis Browns last year, has been notified that he will be one of the players on the southern trip.

Roy Flinn, son of the Pittsburg millionaire politician, and a Princeton man, was re-elected captain of the Yale hockey team for next year.

Hemphill was taken ill toward the close of the season last year and did not make good. He will be in good condition when he reports for work and fit to play his old-time game.

* * *

One day of training for the Chicago National League baseball squad at Santa Monica is over. Net result—two bad injuries, a turned ankle and considerable lameness. Johnny Evers and Maloney, one of the new outfield men, are the sufferers. The former bruised the end of his right third finger badly, tearing the nail. Maloney had a similar misfortune. The turned ankle belongs to Evers and the lameness is distributed impartially.

* * *

The two divisions of Manager Selee's Chicago Nationals were victorious in their games with two of the Pacific coast teams Sunday. The team captained by McCarthy won from Seattle by the score of 4 to 1, while the other team defeated Los Angeles 3 to 2.

* * *

The management of the Detroit baseball club has insured itself against loss by accident to the train on its trip to Atlanta, Ga. A policy was drawn up, and in case the entire special is wiped out the club will be reimbursed to the amount of $175,000. This is almost a record for accident insurance.

* * *

It is officially announced that J. Ed. Grillo, sporting editor of the Commercial-Tribune, has secured the controlling interest in the Toledo team. If it is further reported that Garry Herrmann, owner of the Cincinnati team, is his backer and that Toledo will be the Cincinnati farm. It is also said that if Grillo makes good at Toledo he may eventually land as manager of the Reds. His victory at Toledo also means that Tebeau and his crew will not be in the minority, and that O'Brien, the will have to make good in every sense of the word if he wishes re-election next year.

JIM HOGAN IS YALE'S SCORER

Special to the Boston American.

NEW HAVEN, Ct., March 10.—Jim Hogan, the Yale football captain of last season, has been chosen Yale's baseball scorer this year. He will parade with the players on the southern trip.

Roy Flinn, son of the Pittsburg millionaire politician, and a Princeton man, was re-elected captain of the Yale hockey team for next year.

O'BRIEN TRAINS FOR KID TAYLOR

Owing to the request of Bruce O'Brien for an extended period of preparation for his bout with Kid Taylor of Chicago at the Douglas A. C., the match will not take place till St. Patrick's Day, Friday, March 17.

O'Brien has been a little bit under the weather and realizes that in Taylor he meets one of the smashing kinds in the country today, and cannot afford to take any chances regarding his form.

"GRIF" FINDS NEW PHENOM TWIRLER

MONTGOMERY, Ala., March 10.—Another spitball pitcher, and a good one, too, can now be added to Manager Griffith's long list of recruits and prospects. You all know Griffith all the way from Spokane, unheralded and praises amazing, jumped to the centre of the baseball map in the form of a young man who much resembled "expectoration pellet" in a way that afforded genuine surprise.

Griffith, who caught Starkell when he launched into fruitful toils, said afterward: "Starkell has the best spitball I have ever seen pitched to me and that is said by a third baseman that couldn't catch it at first."

Starkell's spitball is twilight fellow, with a long, strong arm, and in his delivery he takes on the junction style. He is one of those pitchers who appear to be right on top of a batter's head in an unassuming manner, and when he stepped on to the slab for the first time he was much curious curiosity to see what he could do. After warming up a bit he suddenly shot in a spitball that would have done credit to Cheney, who was thought to have a monopoly on that particular and peculiar delivery.

The assurance accomplished the most rooted fear so easily and conclusively that Griffith and no other players were amazed. Griffith has no particular desire to have his pitch the spitball, thinking it might have an unfavorable effect on his arm, but he sent Starkell out several times to look over the pitcher's delivery and to see if he could detect more than the rest. Starkell did not get up enough speed, either, but he so pleased his manager that he was given a chance to work with the regulars.

Griffith said: "I always like to catch a pitcher who is starting out. He is not likely to be lumped to show a flash of what he can do. Starkell has been with us the second or third days, but at the very start he ran his speed up to where he showed me all right today. I am of the opinion that he will be a corker."

Hollycross and Whitley showed up with considerable speed, the first that have made their appearance.

Hollycross increased in accurateness day by day, the initial this morning of five or six balls pitched to Catcher Carlson, Kliever, Conroy and Williams. All, with the exception of Williams, looked to be in good shape. The second baseman is considerably over weight. Anderson and Conroy went out for morning practice, but the others waited until the afternoon.

HARVARD TO MEET TIGER GYMNASTS

The Harvard and Princeton gym teams will hold a competition meet in the Hemenway Gymnasium at Cambridge this evening. The competition will begin at 8 o'clock. An informal dance will be given on the floor of the gym after the meet. This will be the first time that the Crimson and the Tigers have ever met in a dual gymnastic meet, and rivalry is running high. The teams are evenly matched on paper, with a slight possible advantage for the wearers of the Crimson.

The meet will be awarded on a basis of five points going to the college whose man wins first in an event, three for second, silver and bronze medals will be awarded to the winners of first, second and third places. A special event of the evening will be the lofty tumbling, which is expected to furnish some rare work. Princeton has a combination of three men who do some magnificent work in this event, with the three working together at the same time. The big Princeton football centre, Short, is the man on the Tiger team who does all the heavy work at the bottom of the heap, with his fellow Tigers on his arms, neck and shoulders. To contest this team Harvard will present two men, Emery and Sherman, both experts in double tumbling.

NEW CLUB.

At a meeting of the Varsity Club of Harvard, last night, the following officers were elected: President, R. Ovrson, '05; W. A. Schick, secretary; C. W. Randall, treasurer. The club is composed of all of the men who have won their "H's" in football, baseball, rowing and track.

"Tommy" Keene, the professional sprinter, coached the Harvard sprinters and hurdlers in starting on the board track on the Holmes Field.

F. Gray Failure

Assignee W. V. Hyde Announces a Great Sale Today and Saturday.

Men's Spring Overcoats 25c to 30c on the dollar. Winter Overcoats almost given away. Men's $3.00 Pants 95c. Men's $4.00 Pants $1.25.

F. GRAY CO.
Assignee Sale,
Washington and Hanover Streets.

TENNIS DATES FOR LONGWOOD

By Boston American Leased Wire.

NEW YORK, March 10.—At a meeting of the executive committee of the United States National Lawn Tennis Association dates for tournaments and matches for the coming season throughout the entire country were given out by Secretary Palmer E. Pruyne. The Country Club of West Newton, Mass., was admitted to membership.

The Massachusetts State championship singles will be held at Longwood Cricket Club June 17.

The Eastern championship doubles and Longwood singles will also be held at Brookline, August 7, and women's singles and doubles and mixed doubles October 2.

PENN. TOURNEY APRIL 8.

Pennsylvania will hold the intercollegiate wrestling tournament April 8. Yale, Columbia, Princeton and Pennsylvania are certain contestants, and Harvard and Cornell have been invited to enter teams.

DR. HERRICK CURES MEN

My Guarantee Is: "Not a Dollar Need Be Paid Until Cured."

MY BEST REFERENCE IS, NOT A DOLLAR NEED BE PAID UNTIL CURED

Varicocele. I cure this disease without operation, and under my guarantee. The deranged condition soon stops peace, the parts are restored to their natural condition, and perfect manhood is established.

Stricture. I cure stricture without the knife or instrument by absorption, which at once dissolves the parts and they are passed out of the system in the natural way. No cutting, no pain, no detention from business. My treatment is painless and in no way interferes with your business duties.

Loss of Manly Vigor. You may be suffering from the result of indiscretion, abuse or exposure in youth, which has sapped the life blood, and brought on nervousness, debility, lack of ambition, loss of vitality, impotency, nightly emissions, lame back, kidneys weak, you become despondent, distrustful, unfit for study or business, your condition may be due to hereditary or contracted disease, which, if neglected, may create every sexleigh of poison from the system, and this without the use of mercury or potash.

Private Diseases. Many contracted cases cured. All losses and drains, inflammation and unnatural weakness stopped in 24 hours; cures effected in 7 days.

Chronic Disorders of Men Cured. I cure Nervousness, Sexual Weaknesses, Lost Manhood, Impotency, Nightly Emissions, Lost Power, Failing Memory, Stunted Development, Sexual Debility, Physical Incapacity, Rupture, Piles, Fistula, Hydrocele, Eczema, Blood and Skin Diseases, Kidney, Bladder and Prostatic Diseases.

Contagious Blood Poison. I guarantee a complete and permanent cure in all stages of this disease. I stop the symptoms almost immediately, and I drive every vestigle of poison from the system, and this without the use of mercury or potash.

DR. HERRICK MEDICAL CO.
37 Tremont St.
Boston, Mass.

DR. HERRICK MEDICAL CO.

37 Tremont St., Boston, Mass.
Consultation Free.
Hours 9 a. m. to 8 p. m.; Sundays 10 to 1 only.

I CURE MEN

MY GUARANTEE IS, FIRST I CURE YOU—THEN YOU PAY ME. NO CHARGE FOR MEDICINES.

I never fail to cure any case I accept for treatment. For this reason I have the largest practice of any Specialist in Boston.

I take every case on the same condition, and I give a written, binding GUARANTEE to cure to stay cured all cases of men by DR. COLLINS' New and Marvellous Method. *A Graduate of the Royal College of Physicians and Surgeons, England, also Alumni and Gratis College of Physicians and Surgeons, Ireland; surgeon superintendent New Zealand government steamships; Consulting Physician Sargood and Medical Institute, Ill., also graduate Harvard Medical University.* I cure you to stay cured.

Cure Varicocele in 5 Days. Cure Blood Poison in 25 Days. Cure Gleet in 5 Days. Cure Stricture in 5 Days. Cure Syphilis in 25 Days. Cure Debility in 5 Days. Stop Nightly Emissions in 5 Days. Stop Impotency, Drains, Losses in 5 Days. Cure Rupture in 25 Days, and all private Genito-Urinary diseases of men. No detention from business in any case. I cure to stay cured. No "temporarily insane men" need apply. **If I do not cure you, I do not want your money, and will not accept a dollar.** I positively guarantee all my statements. Call or write and tell me exactly how you feel. Remember, **not a dollar need be paid until I cure you.**

Near Hotel Plaza, at Columbus av., Boston, Mass.

Office Hours 9 to 8. Sundays 10 to 4.

DR. COLLINS

(All Columbus av. cars stop at Berwick Park.)

Medical Inst. 11 Berwick Park.

CHAMPS OFF ON SOUTHERN TRIP TO-NIGHT

Boston fans will give the members of the Boston American team and representatives of the local newspapers a big send-off when they leave on the Federal express at 10 o'clock, en route for Macon, Ga. The Champ players who will leave are Fred Parent and Bert Josslyn, both of Maine; Chief McGinnis and Fred O'Brien, both of Boston, and Jesse Burkett, of Worcester. It will be a merry quintet of players, and they will join forces all the way to the delight of the newspaper writers.

President Taylor, with the mascot, "Rattling Meg," left for New York yesterday, where he will join Tom Doran, and the pair will leave for Washington Saturday morning.

Bobby Wen will meet to-day baseball committees at Providence and Lawrence at New Bed.

The members of the team have been ordered by Umpire Jimmy Collins to report at 2 o'clock Saturday at Washington, and they all will leave for the South at 9 o'clock. In re evening.

WALSH WILL MEET MORAN

Jimmy Walsh will journey to New York in a few wks to fight Owen Moran, of England, a private fight to be arranged by Tom Hoske. Moran is coming over from England a company with James White and Joey Baker, cleroned by Charley Mitchell.

GALVIN WON IN A ROUND

NORTH ABINGTON, March 10.—In the main contest at the Onig Club Mike Galvin defeated Jim Kennedy in one round, knocking him out with a right hook to the jaw. Galvin of Malden, a new discovery of Dave Woods, fought with Jack Ford of Brockton and made a good showing, although he lost the decision.

CONTEST FOR POOL CHAMP

Drawings have been made for the big pool tournament that takes place at Morray's alley, Hillard parlors, beginning next week, and the first four games are as follows: Monday night, Eugene Kelley, Tom vs. H. Manuel; Tuesday night, Bro. Ryan, Kid Cooper vs. Wesley Ford; Wednesday night, Kid Tolor vs. Kid Coffey; Thursday night, Fish Bros. vs. loser of Monday's contest. The matches will all attract considerable local interest, as to the winner goes the title of New England champion pool player.

GRIM SPLIT WITH BURKE

PHILADELPHIA, March 10.—Joe Grim was there as usual at the end of the sixth round in the wind up at the Broadway A. C. against Billy Burke, of Lowell, Mass. Joseph easily split even.

Burke was there in the sixth, and was almost carried out of the ring by the excited Italians when the bout was over.

DR. LOUGEST

MEN!

DON'T DESPAIR

KEEP UP YOUR COURAGE. Come to me and I will restore you to health and strength. Your life unshackled.

I have made cured cases of malignant blood poisoning when the parts most affected had been eaten away by the disease. I have cured cases pronounced incurable by others and had the patient say to me, after I had cured him, "I had no hope of being cured when I came to you." Send for my book, which tells you how I cure you at home. Many who are ashamed to call on me have cured and now bless me for restoring them to health and manhood. Many who call on me are cured in a few days. Many who have been given up to die by other doctors are cured by me. Many who have been drugged and dosed with mercury and potash are cured by me. Many who have been drugged and dosed with mercury and potash are cured by me. Many who have been drugged and dosed with mercury and potash are cured by me.

DON'T THINK YOUR CASE IS HOPELESS. Many cases cure when other specialists have failed. Many cases cure when I have failed. Come to me to-day. Remember that I have been treating diseases of men for 25 years, and I guarantee to cure what I accept for a reasonable price.

HOME TO-DAY. Sundays 10 to 1 only.

313 DR. LOUGEST
COLUMBUS AVENUE
BOSTON, MASS.
Near Back Bay Station.

FOR MEN

Strenva Vacuum Appliance

(Patented, July 21, 1903.

Circulating the blood cures Nervousness, Weakness and Impotency. Makes manly vigor. No drugs or electricity. Call or write for free booklet, sealed. Gives particulars.

SOLD ON TRIAL.

STRENVA CO., 9 Cambridge St., Room 20.

FAIR OF SHARON SANATORIUM IS SOON TO OPEN

Society Will Aid in Raising Endowment Fund of $20,000 for Institution.

EVENTS OF LENTEN SEASON

Boston society is evincing an active interest in the coming fair at Horticultural Hall in aid of the Sharon Sanatorium, which will open for four days on May 1. The directors of the Sanatorium are trying to raise an endowment fund of $20,000, and the purpose of the fair is to raise that sum or as much of it as possible.

The executive committee consists of Mrs. C. A. Porter, Mrs. Paul Thorndike, Mrs. E. A. Codman, Mrs. Philip Cabot and Miss Rosamond Porter. The entertainment will be in charge of Herbert Jaques and Miss Katherine Fay.

Mrs. Larz Anderson, Mrs. William Appleton, Mrs. Charles B. Amory, Mrs. Alfred Bowditch, Mrs. John Bartol, Mrs. J. M. Barnard, Mrs. R. F. Bolles, Mrs. Arthur Cheney, Mrs. H. B. Chapin, Mrs. C. F. Curtis, Mrs. J. Ieforest Danielson, Mrs. Franklin Dexter, Mrs. G. W. Elliot, Mrs. Harold C. Ernst, Mrs. Charles W. Eliot, Mrs. L. Cartaret Femo, Mrs. J. H. Goldwaithe, Mrs. F. B. Green, Mrs. F. H. Hooker, Mrs. Charles Head and Mrs. Robert C. Hooper are among the well-known society matrons who will act as patronesses of the affair.

* * *

Mrs. John H. Morison, of Brimmer street, sails Saturday on the Romanic for abroad. Mrs. Morison goes to join Mrs. William F. Apthorp, who has been abroad with her husband and son for the past two years, owing to the latter's delicate health. Mrs. Morison will sail for Boston in June, and will go at once to her Summer home at Northeast Harbor, Me. She will join the Apthorps in Sicily and will spend a portion of her time in Rome and Venice.

* * *

Mr. Heinrich's second Lenten morning at the Tuileries promises to be one of the smartest events of the Lenten season in Boston. Miss Alice Robbins Cole and Mrs. S. B. Field are to be on the programme. The patronesses are Mrs. Larz Anderson, Mrs. J. Randolph Coolidge, Mrs. Paul Thomas, Mrs. David P. Kimball, Mrs. J. Arthur Beebe, Mrs. Alexander Stebbert, Mrs. Charles W. Thompson, Mrs. Frederick C. Hood, Miss A. G. Thayer, Mrs. R. P. Cheney, Sr., Mrs. William Appleton, Mrs. D. D. Slade, Mrs. John P. Devlin, Miss Alice Farnsworth and Mrs. Edward D. Brandegee.

* * *

Wednesday night Franklin Delano Roosevelt, who is to marry Miss Eleanor Roosevelt, his cousin, in New York, March 17, gave his farewell bachelor dinner at the Victoria. The affair was in the palm room of the hotel, and the table was banked with American Beauty roses. His guests were J. Roosevelt Roosevelt, his half-brother, who is to attend him as best man; Lyman D. Hobbies and Warren Delano Robbins, cousins, and Howard Cary, Nicholas Biddle, Sylvain Weinzirl Winston, Edmund Pennington, Charles P. Bradley and Lathrop Brown, New York, and Thomas Prince Beal, of Boston, all of whom are to serve as ushers.

BIRTHDAY SHADOWED BY HOODOO

By Boston American Leased Wire.

NEW YORK, March 10.—Harry L. Hutchinson's hoodoo day is the anniversary of his birth. To-day, his twenty-eight birthday, he is in retirement, fasting because he fears he may choke, keeping away from pet animals, out of reach of all sharp instruments, not speaking to anyone for fear of getting into a fight, and keeping away from his friends.

The first hours passed away without incident. Hutchinson is confident, but not enthusiastic over the prospect of having nothing happen to him. He refused a good position because he feared to travel on the day.

"The train would be wrecked sure," he said.

The record of his natal days for the past seven years shows that there is something in the superstition.

TRIPLET NEWS TO PRESIDENT

GLOUCESTER, March 10.—Mrs. Manuel Silva, of No. 8 Sadler street, gave birth to day to triplets—two boys and a girl. The news will be sent to President Roosevelt.

This is the second set of triplets born in the city within five years.

SALEM, March 10.—Mrs. Clodin (Jalbert) Bonsiu, aged twenty-three, wife of Phillipe Bonsiu, of No. 64 Congress street, gave birth to two sons and one daughter to-day, the combined weight of the triplets being ten and one-half pounds.

WHILE FATHER WAITS.

Jimmy succumbs to the charms of the whatyoumaycallaphone. Full particulars of the incident in the great Comic Section of next Sunday's BOSTON SUNDAY AMERICAN.

FOUGHT IN MEXICAN WAR.

BENNINGTON, Vt., March 10.—Patrick Kelly, ninety years old, is dead at his home in East Clarendon. He was a veteran of the Mexican and Civil Wars and one of the two survivors of the force residing in the State.

TWO GREAT AUTOMOBILE SHOWS WILL OPEN HERE TO-MORROW NIGHT

C. I. Campbell. E. A. Gilmore. G. H. Lowe. J. H. MacAlman.

MANUFACTURERS OF THIS COUNTRY AND FROM ABROAD WILL EXHIBIT

To-morrow night the "choo-choo" car will shine in all its splendor when Mechanics Building opens its doors to the public for the inspection of the latest models of the popular auto car, and for a week the "red devil" will hold away in the Hub.

This year's show promises to exceed anything of the kind that has taken place in the Hub, and the mammoth preparations by the numerous dealers is making itself felt, as the immense floor space in the largest hall the city boasts of is entirely taken up, and yet there is a demand for more space, which cannot be supplied. The importers, rather than be left out in the cold, have taken control of Symphony Hall, and that beautiful edifice will be packed with costly cars the like of which never have been seen here.

Will Be Another Success.

The association of automobile dealers of this city had such a successful show a year ago that it found it necessary to secure a greater expanse of floor room, and for the first time will hold forth in Mechanics Building, where a more liberal display of the stock in trade can be made and the crowded feature that has detracted from previous shows will be eliminated entirely.

For a week decorators have been busy festooning the hall with appropriate decorations, and the work has progressed with rapidity and in a satisfactory manner. The visitor would hardly recognize the familiar interior of either the Grand or Machinery Hall, so elaborately is each draped with bright coloring and the exhibitors have vied with each other in making their space most attractive.

The Boston men have the advantage of having seen the New York and Chicago shows, and it is their endeavor to outshine them in every way. That they have succeeded is already assured by those who have made comparisons, and, as usual, the modern Athens will outrival its competitors in a royal display of the latest and most fascinating of America's industries—automobile production.

Committee Has Worked Hard.

Manager Campbell, the chairman of the committee, whose energies have been bent toward making this show the greatest ever, has been unremitting in his labors, and the other members of the committee, Tyler Lowe, George MacAlman and E. S. Gilmore, have co-operated, and with such a quartet of experienced auto men it is not surprising that their efforts appear to be rewarded.

It is incidental that the auto show will take the place of the yearly horse show that is heralded as a foremost social event in the Winter calender. It is a case of the faithful steed being relegated to the background, while his greatest rival comes to the front and takes the laurels for the time being.

While this show equals in quality of exhibits those of past years it also exceeds in number of exhibitors, and 225 spaces are let to the trade, which includes machines, accessories and the motor boat department. This latter adjunct to the show is a new move by the management, but promises to receive much interest, as the motor on water has had almost as equal growth as its land relation.

BOSTON MAN HEADS AUTO ASSOCIATION

NEW YORK, March 10.—Entire reorganization of the American Automobile Association, the national body to control of motor car racing, was effected with Robert Lee Morrell as the new chairman of the racing board. It was the first meeting of the directors since the association was incorporated a few weeks ago under the laws of New Jersey, and formal reorganization was necessary. There was held first a meeting of the directors of the unincorporated organization, who voted to turn over the assets and all else pertaining to the association to the new directors. Officers were then elected. They were the same as were in power under the old order of affairs, as follows: Elliott C. Lee, Boston, president; John Farson, Chicago, first vice-president; Judge W. H. Hotchkiss, Buffalo, second vice-president; Milbank Johnson, Los Angeles, third vice-president; George E. Farrington, East Orange, treasurer; C. H. Gillette, East Orange, secretary.

ASSIGNEE SALE

—AT THE—

GLASGOW TAILORS

273 WASHINGTON STREET

NOTICE On account of the Failure of F. GRAY CO., former owners of the great Glasgow Woolen Mills, the assignee has been instructed to turn the stock into cash at once, for the benefit of the creditors.

Over 1000 Yards

—OF—

Scotch Woolens

Fresh from the looms of the Glasgow Mills, comprising the novelties for spring, 1905. Call at once and leave your measure and we will make you a handsome Spring Suit or Overcoat that cannot be duplicated for less than $30.00 to $35.00, for $7.75.

SUIT OR OVERCOAT TO MEASURE

$7.75

GLASGOW TAILORS

273 WASHINGTON STREET (Newspaper Row)

$150,000 FOR VOTES IN STATE

HARTFORD, Ct., March 10.—Rev. Newman Smyth, D. D., of New Haven, declared before the Judiciary Committee of the General Assembly that in the neighborhood of $150,000 was spent for corrupt purposes in the last campaign, and that in one town, where there were less than 800 votes, more than $2,000 was spent. Single votes sold as high as $300.

He read the following:

"We were offered $500 for the town delegation, $200 and $300 for a single vote. I don't know whether the other fellows want this mentioned, but as far as I am concerned I don't care."

WANDERS, 80, WANDERS AWAY

William Wanders, eighty years old, of No. 47 Prentiss street, Roxbury, true to his name, wandered away from his home yesterday, and relatives and police hunted for him in vain until early to-day, when he was found comfortably seated in a warm corner in the pumping station at the Chestnut Hill reservoir.

Wanders is a Prussian by birth, a veteran of the Franco-Prussian and the Austrian-Prussian wars. He lives with a married daughter.

The last veil has been torn from the mystery of Lhasa. Tibet's holy of holies is described and photographed by the first man to stand before the great golden idol and live to tell the tale, in next Sunday's BOSTON SUNDAY AMERICAN.

CHILD BURNED; THREE MISSING IN MAINE FIRE

Father of Little Victim Found Unconscious in Sleigh in Which He Started for Help.

SERVANTS WERE IN HOUSE

ISLAND FALLS, Me., March 10.—A child was burned to death, and possibly three other lives were lost in a fire which burned a woodsmen's hotel at Sobels Bridge, twenty miles northwest of Patten, according to information received here to-day.

The known victim was a three-year-old daughter of Luther Hall, proprietor of the hotel.

Mr. Hall was burned so badly he was unable to give any information beyond the fact that his child had been burned to death and that three women were sleeping in the building when the fire started.

The first known of the fire was when Mr. Hall, with his head and body burned and blistered, was brought into Patten early to-day. In some manner he had managed to start his horse and sled toward Patten; then his strength became exhausted. About half the distance had been finished, when he was found in an unconscious condition, the horse making its way slowly toward the village.

Hall, who was not expected to recover from the effects of the burns and exposure, could give no particulars, except that his child was lost and he had seen nothing of the female help, three in number. Mrs. Hall was visiting at Patten over night.

Worry Goes To The Stomach

Tears Down the little Telegraph Lines that Operate and control the Digestive Processes.

How to Repair These Telegraph Lines.

I will gladly give any Stomach Sufferer a Full Dollar's Worth of my Remedy Free to Try.

I ask no deposit—no references—no security. There is nothing to risk—nothing to pay, either now or later. Any stomach sufferer who does not find my remedy may have a full dollar's worth free, if he merely writes and asks.

I willingly make this liberal offer because Dr. Shoop's Restorative is not an ordinary stomach remedy. It does not, indeed, treat the stomach itself. It goes beyond it to the nerves that control and operate the stomach. The nerves must be made and kept strong, and CAUSE stomach trouble. For stomach trouble is really only a symptom that there is serious nerve trouble inside. That is why ordinary remedies fail. That is why my remedy succeeds. That is why I can afford to make this offer.

Yet do not misunderstand me when I say "nerves." I do not mean the nerves you ordinarily think about. I mean the sympathetic nerves over which your mind has no control. I have not the space here to explain to you how the nerves control the stomach, but they may be vitalized and restored. When you write I will send you a book which will make matters clear. But this much is certain—ailing nerves cause all forms of stomach trouble—indigestion, belching, heartburn, nervousness, dyspepsia. No stomach medicine will cure these ailments. Even the treatment which you have tried other remedy than Dr. Shoop's Restorative even seems to reach these nerves.

What ails your stomach nerves? Worry, probably. Mental anguish destroys their tiny fibers and tears down the telegraph lines without which the stomach has no more self control than a sponge. Overwork will do it. Irregular habits will do it. Overeating will do it. Dissipation will do it. But the effect is the same,—stomach failure.

No matter how severe these nerves become impaired—I know a way to rebuild their strength—to restore their vigor. It is a remedy which took thirty years of my life to perfect—a remedy which is daily relieving more than a million stomach troubles—in more than a million homes—as Dr. Shoop's Restorative.

If you have stomach trouble and have never tried my remedy, merely write and ask. I will send you an order on your druggist that he will accept as gladly as he would accept a dollar, for a full dollar bottle of Dr. Shoop's Restorative. Only one bottle to any one person, at a limit of the bill to me. This offer is made only to strangers to my remedy. Those who have used the Restorative do not need this evidence. There are no conditions or requirements. It is open and frank and fair. It is the supreme test of my limitless belief that I ask you to do it to be willing to write to-day.

For a free order for Book 1 on Dyspepsia, a full dollar bottle you Book 2 on the Heart, Book 3 on Nervousness, Book 4 on the Kidneys, Book 5 for Women, Book 6 for Children, State which book you want. Book 6 on Rheumatism.

Mild cases are often cured by a single bottle. For sale at forty thousand drug stores.

Dr. Shoop's Restorative

Dr. BURKHART'S VEGETABLE COMPOUND

Will Cure the Following Symptoms:

Pains in the side, back, under the shoulderblade, smothering sensations, palpitation of the heart, a tired feeling in the morning, poor appetite, coated tongue, pimples. 30 days' treatment 25c. All druggists.

HEARST'S BOSTON AMERICAN

Published Daily and Sunday at 86 and 92 Summer Street, Boston, Mass.

NEW ENGLAND NEWSPAPER PUBLISHING CO.

Entered as second class matter, March 21, 1904, at the postoffice at Boston, Mass.

Terms: Daily, One Cent; Sunday, Five Cents.

Terms: Postage included for the United States (outside of Boston), Canada and Mexico.

Daily only:	
One year	$3.00
Six months	1.50
One month	.25
Sunday only:	
One year	2.50
Six months	1.25
Daily and Sunday:	
One year	5.00
Six months	2.75
One month	.45

AUTO SHOW COMMITTEE IN WHITE STEAM CAR.

SHEET MUSIC

50c. Postpaid. SPECIAL. Postpaid 50c.

The most popular and greatest DANCE FOLIO ever published. This folio contains 28 of the most popular HITS of the day, including the famous "BLUE BELL" and "I'VE GOT A FEELIN' FOR YOU," as well as a superb collection of waltzes, two-steps, lanciers, schottisches and medley waltzes.

If these pieces were purchased separately, there being 28 numbers in all, the total cost for the entire lot would be $6.50—we will send you the folio for 50c., postpaid.

Read the Contents as Given Below—It Speaks for Itself.

Blue Bell (Waltz).
I've Got a Feelin' For You (Two step).
Royal Chef Lanciers.
Happy Hottentot Cake Walk.
In the Poppyfield (Characteristic Schottische).
Isn't It Nice to Have Some One to Love You (Waltz).
Dan-Dan-D-a-n-u-el (Two-step).
Oysters and Clams (Medley two-step).
Come Down From the Big Fig Tree (Two-step).
Havana (Intermezzo two-step).
Merely Mary Ann Waltzes.
Mr. Moon, You're Nothing But a Shine (Medley two-step).
A Rare Old Bird (Two-step).
My Sweet Egyptian Maid (Medley two-step).

A Little Boy Called "Taps" (Medley two-step).
Please Come and Play in My Yard (Medley waltz).
Haviland's Happy Hits (Lanciers, containing 10 of the latest successes).
A Great Big Kickapoo Chief (Two-step).
She Was a Good Old Soul (Waltz).
My Honey Lou (Medley schottische).
Everywhere (Medley two-step).
I Never Thought I'd Miss You as I Do (Medley waltz).
The Seventeenth of March (Two-step).
Where Is Mavourneen To-night? (Waltz).
Can't You See My Heart Beats All For You? (Two-step).
What the Brass Band Played (Medley two-step).

AND THE FOLLOWING

Per Copy or Any 3 for

Send 2cents for our complete catalogue containing all the popular vocal and instrumental music published.

At 17c.

Vocal.

Across the Bridge of Gold (latest sensational descriptive hit, by the composer of "The Mansion of Aching Hearts").
Longing for You (latest and greatest success by writer of "Blue Bell").
When the Harvest Moon Is Shining on the River (big song hit from the Clockmaker Musicals).
I Always Want to Leave You (by writer of "Good by, My Lady Love").
I Am Trying So Hard to Forget You (by Chas. K. Harris, writer of "I'm Wearing My Heart Away for You").
Good-by and Coax Me (Harry Von Tilzer's latest and greatest success).
The Mansion of Aching Hearts (by composer of "The Mansion of Aching Hearts").
When the Frost Is on the Pumpkin, Maggie Dear (by composer of "When the Harvest Days Are Over").
Bell Bird (by Ethel Tyne).
Please Come and Play in My Yard.
I'll Be Kind to Trix Cause I've Been Gettin' Used to You.
Has Your Mother Any More at Home Like You?
The Face in the Firelight.
I've Got My Eyes on You-on-on.
There's a Dark Girl Coming With a Rustle and a Swish (by Ed. Gardner).
You're as Welcome as the Flowers in May.
Violets, Sweet Violets.
Meet Me in St. Louis, Louis.
In Alabama.
Somebody's Waiting for Me.

Minnesota Marsh.
Way Down East Among the Shady Maple Trees.
Abraham (latest comic song hit, by Harry Von Tilzer).
The Little Rustic Cottage by the Stream.
Come, Take a Trip in My Airship.
Why Don't You Get Married Yourself?
Like I Love You.
It's You.
Waiting for You (Lew Dockstader's big hit).
I Want You to Be a Soldier.
Sweet Evening When the Church Bells Ring.
Down Where the Suwanee River Flows.
Alexander.
Under the Anheuser Busch.
Sail Me Back Home (comic song).
My Love I Dare Not Tell (song hit from "The Girl Question" Company).
Just an Old Sweetheart of Mine.
Blue Bell.
Goodby Sis (by writer of "Blue Bell").
Goodby, Little Girl, Goodby.
When the Meeting Bells Were Ringing.
The Man with the Ladder and the Hose (great Musical Act).
You're the Flower of My Heart, Sweet Adeline.
Don't Cry, Katie Dear.
Good-by, My Lady Love.
When the Sunset Turns the Ocean Blue to Gold.
Good Old Summer Time (Waltz).
Sweet Adeline (Song for Quartette by writer of "Goodby, Little Girl, Goodby").
When the Bees Are in the Rose.
Mamma's Dear Boy.
You Had Love Me Life for His Country.

50 Cents Postpaid.

Instrumental.

A TRIP TO NIAGARA MARCH (ONE OF THE PRETTIEST MARCHES PUBLISHED; OVER 50,000 COPIES SOLD UP TO DATE).
A Spray of Shillalah (by composer of "A Bit of Blarney").
Love and Kisses Caprice.
Cendrid Caprice (by Harry Von Tilzer).
Amina (by Mabel McKinley; vocal or instrumental).
Falling Leaves Intermezzo.
College Life March.
Roses and Rose (flower song).
Uncle Sammy March (vocal or instrumental).
Star of the Sea (vocal or instrumental).
Love and Dance (by composer of "Cozy Corner Girls").
Goodnight.
A Pompeiian Rose (beautiful set of waltzes).
Gilted Sweetness Waltz.
A Bit o' Blarney.
Polly Prim March.
Dream of Maud Waltzes.
Roaming in the Gloaming (reverie).
Apple Blossoms.
An Afternoon Tea (a beautiful love poem).
Love's Whisper (an idyll).
Our Flag March.

SPECIAL—Pretty Teaching Pieces.

At **15c.** per copy, or we will send you the four (4) pieces for **50c.** postpaid.

A String of Pearls (Intermezzo)
On Parade (March)
Springtime (Waltz)
In the Glen (Idylle)

Remit in draft or money order on New York, or in U. S. postage stamps in good condition.

AMERICAN MUSIC LIBRARY

1789 BROADWAY . . NEW YORK CITY

Boston American WOMAN'S Home Magazine

HERE ARE FOUR PRIZE WINNING MILLINERY BONBONS

Headgear for 1905 Most Beautiful and Becoming

HAT fashions are to be more irresistible than ever this season, if the National Milliners' convention, just closed, is any criterion.

The woman who loves finery and scarcely resist the temptation to rush out and squander the last penny she has in spring bonnets.

Prominent among the prize winners at the convention display were many fetching novelties in the general effects of style and beauty.

The first prize dress hat—all delicate pink straw and chiffon—would be the envy of any woman in a box at the opera. Blonde or brunette would be set off by its graceful Louis XIV. lines, with drooping plumes of corresponding tone.

The pearl buckle that caught the tips added a finishing touch of the whole, and folds of the chiffon are tied loosely under the chin.

And then almost equally attractive was the young girl's picture hat, made by a young woman herself, under eighteen, as the rules of competition required, and the hat showed remarkably good taste in its youthful style. The pink chiffon brim rolls back from the face, while around and over the low, broad crown are clusters of pink roses, with just enough of the green leaves to bring out the pink. A touch of black velvet in combination with the roses forms the bandeau, from which fall two pink chiffon ties.

These are the hats adjudged to be the most effective in their classes at the National Milliners' Convention. The one at the left is the hat for a young girl—French sailor shape, rolling brim of shirred pink chiffon, rose clusters on crown and on bandeau at back, ties. The middle one, at the top, is the prize-winning street hat in green mixed straw. Napoleon shape, velvet and quill. At the right is the dress hat of white French maline and gold-edged braid, green and white velvet and gold buckle at the back. Below is the gold medal evening hat, in pink straw braid, faced with chiffon in folds, plumes in Louis XIV. style, pearl buckle and chiffon ties.

SCARLET LIES

A Love Story by X and Z, Authors of Married to Mystery

SYNOPSIS.

Stephen Holland, renowned for his record of unblemished honor, visits the Commonwealth avenue residence of Robert Armstrong, who has amassed a colossal fortune as a soap manufacturer. He finds the millionaire's only daughter, Mary, in the drawing room, and before his brief visit concludes becomes her accepted lover.

In the Somerset Club on Beacon street Stephen Holland announces his engagement. The leading men of the prospective bride and bridegroom are toasted enthusiastically by all excepting Morley Darcy, a Jewish financier. But in the "loop of his cravat" a telegram is handed to Holland, who hurriedly leaves for Holland House to accept it. There he learned that his father—Judge Joseph Holland—has met with a serious accident.

Stephen Holland reaches home in time to see Judge Holland alive. Judge Holland, with his last breaths, bids Stephen to carry out his wishes, as revealed in a document, which is in a safe, of which he hands over his key. Holland learns from the document that he is only the adopted son of the Judge, and that he has been himself by a tarred oath to do his utmost to trace the Judge's wife and her son, the rightful heir.

CHAPTER VI.—Continued.

He slowly and gently released her hands—long, slender, perfect hands, and studded with rings. He had never given much thought to Judith Mort. He liked and admired her, and found her sympathetic. But today there was something magnetic in her voice; it was one human soul in sorrow speaking to another. And she had another claim to his regard, one that was very clamorous just now. The dead man had loved her; and not only that, but she was a close friend of Mary Armstrong, both girls having spent a short time together at a ladies' school near New York. Judith Mort, who was six years Mary's senior, helping the fashionable and expensive establishment the term after the young girl entered it. But the time had been sufficient for them to strike up a great friendship. And this was enough to make Stephen feel more than ever in sympathy with Judith, as he stood beside her with his great loss heavy upon him.

Seeing that he did not answer her first impetuous exclamation, she went on softly, but with a look from under the heavy white lids that veiled her eyes that might have startled him had he seen its swift and searching scrutiny.

"Stephen, I feel that I ought to go."

The reference to her presence in the house that was now ostensibly his roused him.

"Please, Judith," he said, struggling to speak with his usual easy courtesy, "do not hurry away. You know we will stay as long as you and Mrs. Vickers care to stay you are welcome. He would have wished it."

"I shall be thankful to stay for a few days," she murmured. "Poor dear Paula is not at all well; the shock has been too much for her. She was devoted to him, too, you know. We shall not be in your way at all, Stephen. I should hate to feel that we are intruding on your grief."

He murmured some polite words, and would have passed on. He had not seen as soul since the funeral; any human presence, even the most sympathetic, was intolerable to him. But she laid her hand on his arm and spoke to him again, and her voice, low, exquisitely modulated, so full of earnestness and sympathy, only seemed to heighten the unconscious mockery of the words she spoke.

"Stephen," she said, "as an old friend, let me speak what is in my heart. I loved him dearly, so I can understand your grief. I know what he was to you, the best of fathers and the best of friends. I know how close your companionship was; I know that in a way his place in your life can never be filled. But, Stephen, you must not wrap yourself up in your grief. You must remember that you stand to his life's place; you have new duties, heavy responsibilities, a great many people dependent on you. You must be up and doing, Stephen; you must not shirk your duties at the outset."

When she had finished he stood in silence for a full minute, and, to her intense surprise, she saw a strange, slow smile steal across his sad and gloomy face.

"Suppose," he said, at last, in a very quiet voice, "I were to tell you, Judith, that I have really no duties no responsibilities, no people dependent on me?"

"Stephen!" At first she looked dazed, stupefied; then she raised her eyes and searched his face without concealing her pitiless scrutiny. His words sounded mad; she had no clew to them. But she knew there was some mystery. Indeed, she had come into the Italian garden that morning purposely to find it out. The old Judges, feverish anxiety to see his son before he died; several mysterious words that he had let fall when semi-delirious; the constant feeble clawing of his hands at a key that he wore on a ribbon round his neck; the rigorous exclusion of everyone from the death chamber during the interview between father and son—all that pointed to something unusual, something that was a secret between the two men.

Judith Mort had pondered over it deeply ever since; but she had arrived at no conclusion, except that it was probably some family secret.

And now it seemed that she had stumbled on the explanation. But once he had spoken those enigmatical words he did not seem inclined to say more, and her eyes grew strained with curiosity.

"Stephen?" she cried. "What can you possibly mean? You are not poor? You have no duties, no responsibilities?"

"Oh, it is nothing!" he said vaguely, and again would have passed on.

But she was not to be balked. Again she laid her hand gently on his arm; her voice was sikker, more seductively sympathetic than ever.

"Oh, Stephen, don't go like that! You are in trouble. There is something. Can I not help you? Nothing will so force your confidence, but I have become so much like one of the family."

He stood still. Suddenly he determined to tell her the story. It would be such an overwhelming relief to speak of it to some human soul. He would trust her implicitly. She had loved his father; she was his friend.

"Suppose I were to tell you, Judith," he began in a forced, harsh voice, "that I am not Stephen Holland, one the millionaire; that I am an impostor and a fraud?"

"Stephen?" she cried, faintly. Almost anything she had expected, but not this.

"I will tell you everything," he said. "You shall judge if such a terrible blow was ever dealt to any man before. On his death bed my father gave me the key to his safe in the library and told me that I should find a document concealed there, and made me swear to carry out the instructions contained therein. I swore before God. After his death I read the document, and it told me that I am not his son."

"Not his son!" she gasped. "Who are you, then?"

"I never knows!" he exclaimed bitterly. "A waif, a foundling whom he found one night outside his hotel on Beacon street. Listen, Judith. It is a simple story enough. His wife did not love him, and took her son with her, because he accused her of being unfaithful to him. He let her go. She went and lived in poverty and brought up the boy under the name of Lang. He never sought her, and never offered to take her son from her back. Meanwhile, he had adopted me, given out that his wife was dead and passed me off as his son. And he has left it to me to find the real son and give him back his own. Judith, I swore to do it."

"It is cruel," she murmured, for the moment genuinely shocked. "Oh, Stephen, he is dead, I know, but don't you feel bitter against him?"

He shook his head. It had not occurred to him to judge the dead man, either in his relations with his wife and son, or in this lifelong deception practised on himself. His devotion to the man he called father had been so genuine; he had grown so accustomed to looking on him as the soul of honor and a model of what an American judge should be, that it seemed impossible now to adopt an attitude of criticism, even though this same man had in effect, and apparently deliberately, ruined the whole of his life.

"What a strange story!" said Judith, musingly. "He let her go and never sought her out—his own wife. And he never treated almost his own son. What a hard man he must have been! And she never appealed to him, she never tried to justify herself in his eyes to win pity."

"It seems not," answered Stephen.

"Perhaps she was innocent all the time, and never forgave him for doubting her," answered Judith.

"Perhaps," he assented, absently. As yet he was not interested in these people; as personalities they did not exist in the mind.

"And for the past twenty years," persisted Judith, "he did not know whether they were alive or dead?"

"For more than twenty years he had completely lost sight of them."

"What are you going to do?" the woman asked; and the lids dropped over her eyes, because they had grown keen and searching again, and sympathy had given place to a strained anxiety.

"I must set to work to find them at once," he answered. There was no eagerness in his voice, only resignation. "The man is Judge Holland's heir; he is master of white eagle and six tablespoonfuls of vinegar; beat until light and just before pouring stir in the frothed white of a raw egg; serve fish in glass dish with half the dressing stirred in with it; spread re. N. H.

TO BE CONTINUED.

One of five magnificent cut glass centre bowls to be given for best recipes for cooking fish.

The SACRED CODFISH and other SEAFOOD A LENTEN COLLECTION

DO you possess one or more of those recipes for cooking fish which have made New England housewives famous?

We have five of these to give away, and they'll go to the authors of the five best recipes submitted before Sunday, March 12.

Eels en Matelote

Cut the eels into three-inch pieces and salt them well. Fry an onion brown in a little butter; add a pint of stock, a bay leaf, half a dozen pepper corns, four cloves, the juice of a large lemon, a spoonful of wine vinegar. Put in the eels and cook slowly until thoroughly done. Remove the fish, put them in a hot dish and cover; add a little flour to the sauce; strain and pour over the eels.

MRS. MARGARET BOGAN.
No. 201 Bunker Hill street.

Crab Pie

Have crabs alive; put in boiling water with some salt. Boil fifteen or twenty minutes, according to size. When cold, pick meat from claws and body. Chop all together and mix with bread, pepper and salt and a little butter. Put all this into the shell and brown in a hot oven. A crab shell will hold the meat of two large crabs.

GRACE CLIFFORD.
No. 279 Bunker Hill street, Charlestown.

Mayonnaise Fish

Take two pounds of halibut, a cold-boiled cod, cut into one-inch pieces; mix in a bowl the yoke of four boiled eggs, rubbed to a paste with salad oil or butter, add salt, pepper, mustard, two teaspoonfuls of white sugar and six tablespoonfuls of vinegar; beat until light and just before pouring stir in the frothed white of a raw egg; serve fish in glass dish with half the dressing stirred in with it; spread remainder on top and lay lettuce leaves around.

MABEL C. SLINEY.
No. 30 Longfellow street, Dorchester.

Smelts Baked

Dip smelts in beaten egg, roll in cracker crumbs, season with salt, pepper and a little nutmeg, lay on a sheet of buttered paper in a buttered baking pan; put a piece of butter on each fish and bake a delicate brown; serve on a hot dish, garnished with slices of lemon and parsley.

MRS. CHARLES KING.
No. 62 Norfolk street, Cambridge.

Planked Shad

Place shad skin side down on an oak plank one inch thick; sprinkle with salt and pepper and brush over with melted butter, bake twenty-five minutes in hot oven; spread with butter, garnish with a lemon cut in fancy shapes, and parsley. Send to table on plank.

MRS. W. H. RING.
No. 24 Trull street, Dorchester.

Fish a la Creole

Cut in pieces any firm fish, sprinkle with salt, pepper and flour; fry brown. Take up and put in a pot with chopped onions. Pour in as much vinegar and water as will cover it; mix with olive oil, pounded mace and spice; cover the pot close and stew slowly. Garnish with sweet fennel.

MISS MARY A. HERBERT.
No. 558 Central street, Franklin Falls, N. H.

Household and Health Hints

HOW TO HAVE NICE HANDS

EVERY woman ought to have white hands and nicely-kept nails. Manicure sets can be had so cheaply, and even the busiest housewife can spare time to spend a few minutes daily in taking care of her hands. A pair of soft white hands have a great attraction for the masculine eye.

Red hands may be helped by using almond meal instead of soap in washing.

If the hands would be kept in good condition do not put them in very hot water; it bakes and rubs the skin.

Cucumber juice and glycerine, mixed in equal proportions, is excellent for rough hands. Rub it in well just after washing.

Mix one-half ounce of glycerine with the same quantity of alcohol, add four ounces of rosewater. Bottle and shake well. Rub this mixture on the hands after washing.

If your hands are very dirty, always rub a little cold cream or sweet almond oil well in before attempting to wash them. This loosens the dirt and prevents it from entering the pores.

Try rubbing rough hands first with vinegar, and then, while still wet, with a little pure glycerine every night after washing. If you have to wash in strong soap, a little vinegar well in each time after drying. This is an excellent remedy.

TO MAKE DELICIOUS TEA

"Unless the kettle boiling be,
Ye'll ne'er be teased to brew the tea."

THE president of the American Tea Association, writing in the well known trade journal, says: "There are four cups of tea to be followed in making tea, and the neglect of any one of these will render the article tasteless. Nearly every housewife neglects at least one.

The four rules are these:

The water must be freshly drawn from the faucet.

It should boil hard for five minutes before pouring on the tea leaves.

It should remain on the leaves not less than seven nor more than ten minutes, and should then be poured off into another heated teapot.

Use one teaspoonful of tea for each cup of water, unless a weak infusion is desired.

DO YOU BREATHE LIKE THIS?

DO you ever observe whether you breathe through the mouth or nostrils? It makes a wonderful difference. When we talk we are forced to breathe through the mouth. When not speaking the lips should be well closed and the breathing should be entirely by the nostrils. Let us tell all.

The habit of slow, measured, deep breathing covers the entire body and surface is of more value than you will ever believe until you have tried it, and when you have established the habit of breathing in this manner you will say more favorable things in its favor. It will reach all points of your physical system.

CHILDREN'S HANDS

SOME children, like kittens, entertain a great horror of water, as their dirty little fingers show. Naturally they dread washing their hands in very cold weather, if they come from chaps or chilblains. But with care all discomfort may be avoided. Get the children into the habit of thorough washing; three times every night in warm water, using good soap and a soft nail brush. See that the soap is well rinsed out of the skin, and faded nails be kept clean. Then thoroughly dried.

Then rub them with a little glycerine and rose water or pure vaseline, especially on the wrists, where they become badly chapped from any other part. When, after play, the hands are dirty, give them only a sponging in water which you have put a spoonful of oatmeal tied in a piece of flannel. Let them soak off the hands while this, using it like soap; it is cleansing, soothing and emollient.

A CORNER CLOSET

IF the nursery be very small a corner closet will be found a good economizer of space. It may be a mere cupboard upon the floor or it may reach to the floor. The latter is best, as a couple of steps may mean a fall. Such a closet may be made by hiding a door across a corner, or two doors with a molding between.

Of course, a curtain may be arranged up to cover corner shelves, but it is not as hygienic as a door, which can be taken down and washed with sufficient frequency. We plan to do things, but are disappointed later a way of staying up for long periods.

Whether you decide on having a corner of the nursery or sitting room it will hide a multitude of toddlings, tumbling blocks and whatever else goes to make the pride and help happy.

TO VENTILATE NURSERY

TO ventilate a nursery properly is a very important matter and one that does not receive enough attention.

The best plan is to raise the lower sash of a window two inches, then fasten across the gap at the bottom with a board about four inches deep, which allows the window to be raised or lowered as required. The board should be made for the purpose, but as far as I know a straight from the lower part.

The air will then enter between the sashes of the window, thus taking an upward direction and avoiding cold drafts. In foggy weather cotton wool may be placed in the openings, so that the air entering may be dried.

A COMING STYLE

THE woman who looks well with her hair parted is fortunate, for th s is the coming style. With the middle part you can do the hair either high or low. There never was a time when more latitude was allowed in the matter of hair dressing. Whatever style is most becoming a woman affects.

A SKIN FOOD

A GOOD skin food is made of two tablespoonfuls of white castile soap, three of flour or orris root, powdered, and a handful of oatmeal. Let all soak together in a cupful of warm water for a couple of hours. A few tablespoonfuls of this added to the bath is delightful. As is cheap and good for the skin.

The Professor at the Beauty Table

KEEP your temper.

That's one of the first requisites for good looks. If you fret and snarl and fly into temper fits, you might just as well call a halt in your beauty quest right now.

There is no use in dousing your face in beauty lotions and putting layers of powders upon a foundation of cold cream, while you have a disagreeable disposition underneath it all.

All true beauty comes from within. Exterior applications will cover blemishes, but they will not remove the cause.

A fretty temper will undo in ten minutes what it has taken you months to accomplish. It will make deeper lines than years of care could make.

It will upset your digestive organs, send the bile through your system and make your alabaster skin saffron, crimson and purple in hue. It will make the eyes flash sparks while it lasts and then make them dull and lustless and expressionless for hours. It will interrupt the heart action and make black circles and sunken places under the eyes.

And it will add years and years to your looks. It is really just as easy to be pleasant as it is to be cross.

The oftener you keep your temper the easier it will be to do so, and before long you will find yourself remaining unmoved by the trifles which a short time before might have sent you in tantrums of rage. Man, woman or child appears at the worst possible disadvantage when angry.

The whip hand always belongs to the cool tempered, calm individual. Smiles work toward good looks, good health and success.

Frowns work away from all those desired ends.

More than that, the possession of a temper which is not under control is nothing to be proud of.

Righteous indignation is one thing. An unguverned temper is another.

DEAR PROFESSOR:

Can you give me a good shampoo for a blonde—something that I can use for massaging and that will not make the hair oily? My hair gets oily in a week's time, and as it is difficult to wash, I don't care to have to do it often. H. K.

IN choosing a shampoo it is well to consider the effect of certain chemicals on different colored hair. Ammonia and soda brighten light and golden hair, but as they are drying they must be used with, care and their effect closely watched, remembering always that what may agree with one will not with another. An absolutely harmless shampoo which will brighten light-colored hair is made of equal parts of honey and Hubbard squash steeped in three parts of white wine. Let it stand for twenty-four hours, strain and use as a lotion, wetting the entire hair, massaging, wiping and leaving it to dry in.

Now, as the oily heads of hair should be shampooed oftener than once in two weeks—usually once a month is quite often enough. A good shampoo for oily hair is made up from the following formula:

Egg yolk, 2 quarts; water, 1 pint; carbonate of ammonia, ½ ounce; alcohol, 1 pint; tincture of cantharides, 1 ounce; carbonate of potash, 1 ounce.

DEAR PROFESSOR:

Kindly give me a recipe (simple) for freckles. Also tell me what parts of lemons and rosewater should be used for whitening the skin. Is liquid rouge injurious to the skin? J. M. H.

THE most famous and reliable lotion for the removal of freckles and bleaching the skin is that made by dissolving by agitation ten grains of corrosive sublimate in a half-pint each of distilled water and pure cologne. If distilled water is not used, add six grains of pure ammoniac to prevent decomposition.

A simple lotion for whitening and cooling the skin and preserving its freshness after the use of creams is: Tincture of benzoin, 2 ounces; rosewater, triple 1½ pints; tincture of vanilla, 2 drams. Mix the tincture and add the water slowly to prevent curdling. It should be a perfectly milky emulsion.

All rouge is said to be more or less injurious to the skin, for the rouge must be of the poisonous substances which enter into the compound will in time cause the skin to become drawn, wrinkled and sallow.

First Aid To The Lovelorn

EDITOR WOMAN'S PAGE:

I am twenty-seven years old and am engaged to a girl of twenty-three. We are going to be married in a year or so. I know she likes me very well, but I am not satisfied with that alone. I want her to love me. If she is with others she laughs and jokes with them, but if we are left alone she is more serious and settled.

Please tell me what shall I do. The whole thing seems to me like a day without sunshine. Will you please advise me how I could win her affection?

No. 2,759.

I THINK you are more downcast than you need be. Of course, if she is at all lively she will laugh and joke when with others. That is most natural. Do not try to make her too serious. Naturally, you want her whole love, but are you sure that you have not got it now? The way to make sure of it is by giving her as much love and attention as possible. Don't be discouraged. I am sure your love affair will be all right in the long run.

EDITOR WOMAN'S PAGE:

I am in love with a young lady, who, I think, loves me. I have a position on a Government ship that requires most of my time on the water. Do you think it would be advisable for me to marry her? My salary is $33 per month.

No. 2,760.

YOUR salary is a small one. It all depends on the upbringing of the girl whether it will be sufficient for two. If she is one of those who see her self-denying to be unselfish in your devotion, then $33 is ample. But if you only care enough for her to want to possess her and after marriage demand much work from her, never helping her in any way, then $35 is not enough. Many women make the mistake of their living marrying men that are inactive, dull and disagreeable after the bargain is once driven.

Hearst's Boston American Pattern

A Fetching Blouse
FOR A
Young Woman

No. 2,760.—There is an indefinable charm about the fuller, softly modeled waist for early teens which finds its complement in the soft colors and gathers which Dame Fashion has ordain as favor. The accompanying sketch shows an unusually pretty waist, which will appeal to young women who are conscious that the beautiful are already awakened. The triple plaits of shirred material at the shoulders, and front furnish fulness for the natty blouse which falls slightly over the close-fitting girdle. The full sleeves, with fine tucks for yoke and cuffs, will make an attractive afternoon dress. Feminine touches make may be omitted and the waist gathered into the collar in front. For a medium size, 2¾ yards of 36-inch material are required.

Pattern No. 2,760 is cut in five sizes, from 8 to 16 years.

Send 10 cents to obtain this pattern, prepaid, and the size, name and address to HEARST'S BOSTON AMERICAN PATTERN DEPT., P. O. Box 2329, Boston, Mass.

2760

No. 2,760.

SIZE.....

NAME.....

ADDRESS.....

WIFE'S STORY FALSE SAYS FATHER OF LOST CHILD

James DeBell Declares Judge Emmons and Police Exceeded Their Authority.

Over the long distance telephone from Nashua, N. H., James H. De Bell, charged by his wife with kidnapping their nine-months-old son, who was found in Everett after being lost to the mother eighteen days, told the BOSTON AMERICAN that many statements made about him were untrue.

"I do not desire to make any domestic troubles public property, but as Mrs. De Bell has done it, we make things interesting.

"Judge Emmons has no jurisdiction in a case of this kind. What he has done will have outside his duties. The police have been persecutors instead of prosecutors. There are some other people who will have suits for damages brought against them.

Did Support His Wife.

"What Mrs. De Bell says about my not supporting her is untrue, and I can prove it. I have put $1,100 into that house on Massachusetts avenue. As to Mrs. De Bell having been given custody of the child, I don't see how that is possible without my being notified.

"By Thursday morning, after I have consulted with my attorneys, I shall probably surrender to the court.

"The child was returned to the mother by Mrs. E. E. Ferland, of No. 64 Courtland street, when she found that a paper left with her on February 20 answered the description given in the BOSTON AMERICAN and by the police as the missing son of Mrs. De Bell.

Second Time, She Says.

"He was left with me by a man calling himself George A. Smith," she said. "He called at my home last July and said he had a baby he wished me to care for, but I saw nothing of him again until about three weeks ago, when he came with this little boy and left him with me, paying two weeks' board in advance.

"Now that she has her boy safely again, Mrs. De Bell believes no more attempts will be made to take the child from her, as she trusts the promise of Judge Emmons that the police force will protect her.

"This is the second time my husband took our little boy," said Mrs. De Bell. "He does not want the child, so he has told me, but he believes by kidnapping the boy he can effect an agreement with me to let him return and live with me.

"On February 20 my husband came to my house and tried to have me make up with him and permit him to return to my house. This I refused to do. He then went away and I was called down town. During my absence he returned to the house and took the child. He told the servant that he was going to take the boy to a barber to get his hair cut. With him he took nearly all of the child's clothes. That is the last I have seen of him.

"My husband is in Bath, Me. His sudden trip to Maine was to avoid being served with the warrant I have sworn out for his arrest on the charge of non-support."

Mr. De Bell was asked to resign from the Cigar Makers' Union, No. 97, of which he was president. He has not lived with his wife for over eighteen months.

BOY LOST AND FOUND.

FUN IN BOSTON THEATRE AT GERMAN COMIC OPERA

By Kent Perkins.

ROLLICKING fun and festal frolic held full sway last night at the Boston Theatre, whither a brilliant audience that crowded the house, in a mind to be amused, was drawn to see the first performance here of "Die Fledermaus" ("The Bat"), Johann Strauss's comic opera in German—and what a merry "lark" it was!

The leading singers, Mme. Sembrich, Miss Marion Weed, Miss Alten, Miss Mildred Elliott, Messrs. Dippel, De Reszke, Gerdes, Muhlmann, Beyer and Franke, Leader Franko and the orchestra and the company as a whole were in high good humor with themselves and the gay world in which they disported for the moment.

They plunged into the mad whirl of the play with a zest as keen as if they were actually bent on making a night of it. The audience was in full sympathy with the jolly good humor of the opera and entered into the frolicsome spirit of the evening with heartiness and abandon.

The result was a performance that will long be remembered by all who were privileged to enjoy it.

Story Full of Life and Fun.

The story of "The Bat" gives ample excuse for the bubbling galety, whimsical comicalities and sparkling merriment that run through it from beginning to end. Herr Von Eisenstein, sentenced to jail for eight days for insulting an official, tells a version of the affair to his friend, Dr. Falke, who has an old score to pay him, because Von Eisenstein once made the doctor walk home by daylight from a masked ball costumed as a bat, or "Bestia."

While persuades Von Eisenstein to ignore his sentence and go to a ball given by Prince Orlofsky, an eccentric young Russian much admired by the ladies of the ballet. Falke has secretly sent Von Eisenstein's wife, Rosalinde, to Orlofsky's, and to Adele, her maid. After Herr Von Eisenstein and Falke start for the ball Rosalinde receives a visit from an old admirer, Alfred—a music teacher, who makes himself much at home in her apartment. When Frank, the warden of the jail to which Von Eisenstein was to be locked up, calls for his prisoner, he supposes Alfred is Rosalinde's husband. To save his fair friend's reputation, Alfred allows himself to be arrested and taken off, attired in Von Eisenstein's dressing gown.

All Meet at the Ball.

The ball is in full swing at Prince Orlofsky's. Among the guests are Von Eisenstein and Falke, with Rosalinde (who has come masked, in order to avoid being recognized), Adele and Frank, all of whom have for the night assumed false names. Rosalinde flirts with her husband and while doing so succeeds in "lifting" his watch. She grants impromise a "brotherhood" and toast each other. They sing and dance. The dawn surprises them.

A few hours later all the chief guests for various reasons visit Frank at the jail, and are surprised to find that he is the Warden. Adele, fancying him a Chevalier, whose title he had assumed, comes to ask him to secure her master's forgiveness for wearing her mistress's dress at the ball. Frank, who has not recovered from the effects of the champagne in which he has indulged, meets his jailer, Frosch, who has taken advantage of his chief's absence to get royally drunk.

Von Eisenstein has come to give himself up as a prisoner, and is amazed to learn that another person has been arrested at his house on a charge of insulting Rosalinde's husband. Not recognizing Von Eisenstein, who is now disguised as a notary, Hilaf, Alfred confides the truth to him, and bullyings compel him to follow. The arrival of Rosalinde still further entangles matters. In being confronted with his own watch, Von Eisenstein appeals to his wife to be forgivable. He is forgiven, but stays in jail.

Music Sparkling and Beautiful.

The music fits the play admirably. It sparkles and flows and rolls from beginning to end, and all the time is charmingly melodious and full of brilliant bravura. There is one quaint bit, with a remarkably tender touch of sentiment, "Songs of My Home Land, Ye Fill Me with Longing," and it was sung by Mme. Sembrich, as Rosalinde, with deep, moving pathos. The lyric suddenly alters its tone to one of dancing gaiety, and Mme. Sembrich made the change with marvellous art. She was forced to repeat it. Her whole portrayal of Rosalinde was above ordinary praise, and she was showered with demonstrations of delightful approval.

Miss Weed was Prince Orlofsky; Miss Alten, Adele; Miss Elliott, Ida (of the ballet); Mr. Dippel, Von Eisenstein; Mr. Reiss, Alfred; Mr. Gerlic, Frank; the Warden; Mr. Gerder, Dr. Falke; Mr. Muhlmann, Hilaf; Mr. Beyer, Frosch, the jailer, and Mr. Franke, Ivan, the Prince's Butler.

All of these sang to the best of their every great ability and portrayed the characters with delightful artistic realism. The chief honors of the evening went to Mme. Sembrich; Miss Alten, who was a most captivating, vivacious and lovely maid, ready to assume any station in life with success; Mr. Dippel, Mr. Gerder, Mr. Gerlic and Mr. Reiss. They were called before the curtain too many times to be counted, and both Mme. Sembrich and Miss Alten repeated several of their numbers.

Mme. Sembrich's gowns were dazzling works of art, and all the costumes were beauty to the scenes.

In the second act, at the Prince's ball, there was an interlude in which Miss Eurica Vanzel, the first dancer of the company, danced Strauss's captivating "Pizzicato" polka with remarkable grace. She had to do it twice.

Miss Fremstad as Kundry.

The heart-free gaiety of "The Bat" followed the solemnity of "Parsifal" on the opera boards. Wagner's festival play was given to a much larger audience than the one that greeted it on Tuesday night. The performance began at 11:30 a. m. and ended at 5 p. m.

The cast was the same as at the first production except that Miss Olive Fremstad sang Kundry and Mr. Muhlmann Titurel. The performance was even better as a whole than on Tuesday. The transformation scenes went more smoothly and Mr. Herz, the conductor, kept the orchestra so well in restraint that the more delicate passages were little obscured.

Miss Fremstad's Kundry was most fair to look upon. Her portrayal was dramatically strong, if not great, and her singing of Parsifal she was charmingly refreshing. In the last act her touching scene was done with grace, penitential dignity and moving pathos.

Tonight "La Gioconda" by Ponchielli will be produced, with Carrico, Scalchi, Bridau, Mme. Homer, Miss Edyth Walker, Mr. Gradon and Mr. Plançon in the chief parts, and a magnificent performance is assured.

AN EASY WAY

To Keep Well.

It is easy to keep well if we would only observe each day a few simple rules of health.

The all important thing is to keep the stomach right, and to do this it is not necessary to diet or to follow a set rule or bill of fare. Such pampering simply makes a capricious appetite and a feeling that certain favorite articles of food must be avoided.

Prof. Wiechold gives very good advice on this subject; he says: "I am 68 years old and have never had a serious illness, and at the same time my life has been largely an indoor one, but I early discovered that the way to keep healthy was to keep a healthy stomach, not by eating bran crackers or dieting of any sort; on the contrary I always eat what my appetite craves, and for the past eight years I have made it a practice to take one or two of Stuart's Dyspepsia Tablets after each meal and I attribute my robust health, for a man of my age, to the regular daily use of Stuart's Tablets.

My physician first advised me to use them because he said they were perfectly harmless and were not a secret patent medicine, but contained only the natural digestives, pepsones and diastase, and after using them for a few weeks I have never ceased to thank him for his advice.

I honestly believe the habit of taking Stuart's Dyspepsia Tablets after meals is the real health habit, because their use brings health to the sick and ailing, and preserves health to the well and strong."

Men and women past fifty years of age need a safe digestive after meals to insure a perfect digestion and to ward off disease, and the safest, best known and most widely used is Stuart's Dyspepsia Tablets.

They are found in every well regulated household from Maine to California and in Great Britain and Australia are rapidly pushing their way into popular favor.

All druggists sell Stuart's Dyspepsia Tablets, full sized packages at 50 cents, and for a weak stomach a fifty cent package will often do fifty dollars' worth of good.

R. H. WHITE CO.

This Suit and Overcoat Sale

May Be Especially for You.

For the Man Whose Size Is Here

An Unequalled Bargain Is Assured

Not for another year will such an opportunity to save on Winter Clothing be offered the men of Boston and vicinity, and quick action is necessary even now to make sure of the best. Sizes are already broken, but your size is still here in some of the lots if you come to-day.

12.50 and 15.00 Suits for 7.50

Materials are Black Thibet, new fancy mixed Cheviots finished to the finest detail, in a thoroughly first-class manner. Made by the highest skill that money or brains can obtain. Their former prices were far below what such good ready-to-wear suits could be obtained for elsewhere. Now you may choose while they last at

7.50

15.00 and 18.00 Suits for 9.75

Of Black Thibet, Fancy Cheviots, in neat mixtures, single or double breasted; in some of the lines we have only a few sizes, in others the range is complete. These size is here in hundreds of patterns and in all the finest materials. Regular 15.00 and 18.00 suits, now marked at

9.75

Trousers for Every Taste

We have given the trouser business our close study, and that's the cause of its marvellous success. While we constantly show splendid assortments of fine worsted trousers at 5.00, still they do not appear remarkable except to the expert judge, but our celebrated 2.98 trousers show at a glance, in all the newest materials

2.98

15.00 and 18.00 Overcoats for 9.75

Of Black and Gray Oxford, medium lengths up to 40 stout; also Great Coats, with or without belt, fancy cheviots and plain Black or Gray Oxford, sizes broken. Marked down now to only..... **9.75**

15.00 Rain Coats for 9.65

May be worn equally well in rain or shine. Many wear them for Spring top coats; better than you ordinarily buy for 15.00. Marked down now to only..... **9.65**

Those Drummers' Samples of

Spring and Summer Shirts

Are Making Lively Doings in Our Men's Furnishing Store—Such Splendid Bargains Are Not to Be Picked Up Everywhere.

Solid one-half dozens or dozens are the only quantities that have their full commercial value to the shirt manufacturer. We had 150 dozen of these samples and odd shirts of the Griffon brand, one of the best fitting and most stylish shirts made. We have about 50 dozen left. There is no question of their value. The high grades that retail for 1.50 to 2.00 are all in one lot, at

98c

The 2.50 to 3.50 grades are in another lot at..... **1.25**

Not all sizes in all styles, but all sizes in some styles.

Other Shirts, Also Sweaters and Neckwear

Negligee Shirts 49c—White mattallasse mercerized cheviots, white fancy duck, striped and figured madras, dark cheviots. We endeavor to give our customers 65c and 75c values here for..... **49c**

Men's Percale Shirts 25c—These have separate cuffs and were made to sell for 50c and 75c. We bought all the manufacturer had and are selling them at a little more than the cost of laundering them **25c**

Men's Sweaters 1.00—A small lot of 150 men's sweaters, all wool, sizes 36 to 42, navy blue, gray, garnet, cream, etc., sold up to now for 2.00, price cut in half, now..... **1.00**

Men's Neckwear 25c—We purchased from one of the very best makers all his silks that he intended to use in his 50c. neckwear and had him make them up in a French folded tie, both sides alike, every one a half dollar 4 in hand for.. **25c**

Men's Neckwear 50c—These are from the best maker in the country; we took all he had left on hand and he made them up in the best style; his price has been 7.50, 8.50 and 12.00 a dozen, and here they are at your hand for..... **50c**

Umbrellas 98c—500 26 and 28 inch umbrellas. The 26-inch have sterling silver, mother-of-pearl, gun metal and natural handles; the 28-inch men's all wood and natural wood handles. $2.00 values for **98c**

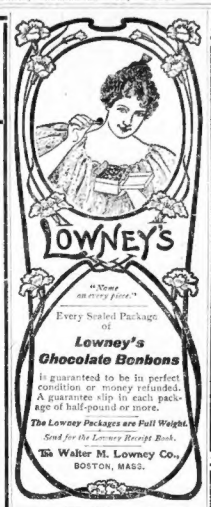

Every Sealed Package of **Lowney's Chocolate Bonbons** is guaranteed to be in perfect condition or money refunded. A guarantee slip in each package of half-pound or more.

The Lowney Packages are Full Weight.

Send for the Lowney Receipt Book.

The Walter M. Lowney Co., BOSTON, MASS.

AMUSEMENTS.

Albert Chevalier

The Great English Character Comedian, is in His Last Week at **Keith's**, also rounded by as Strong a Bill as Last Week.

Jiu Jitsu	Sidney Grant
Maddox and Prouty	Misses Delmore
Kelly and Reno	Mr. and Mrs. Crane
Pony Doo	Russell and Tillyne
National Trio	Theo. Morse Trio
Carl Herbert	Dollar Troupe

Biograph Pictures, showing President Roosevelt in the inauguration parade, and **Gov. Douglas** and staff leaving the State House.

Next Week—**The Mysterious Zanzigs.**

The Peaches and Cream of all Musical Shows | MAJESTIC — Tonight at 8 — PIFF PAFF POUF | Jocularity Popularity and Tunsful Hilarity

HOLLIS ST. THEATRE
James B. Rich, Proprietor and Manager
Evgs at 8. Eastern Matinees Saturday at 2.
B. S. Moulton Amusement Co., Insp., Presents
LILLIAN RUSSELL
In the New York Casino Comic Opera Success,
LADY TEAZLE
100—ONE HUNDRED PEOPLE—100
60—BEAUTIFUL GIRLS—60
Next Week—MARIE ELLIOTT in Her Own Way.

COLONIAL THEATRE
Cook, Proctor, Rich & Harris, Lessees & Mgrs.
TONIGHT AT 8.
The world could scarce of better scholars than "Merely Mary Ann" and actresses like Eleanor Robson.
ELEANOR ROBSON
(HEBBLER & CO., Managers)
in MERELY MARY ANN
In a Comedy by I. ZANGWILL.
Supported by FRANK MILLS.
MATINEES WED. AND SAT. AT 2.

AUSTIN & STONE'S MUSEUM
Scollay Sq. Admission 10c.
LA BELLE ROSA
Famous Whirlwind Dancer,
Other Attractions in the Curio Hall.
GREAT STAGE SHOWS
In two different companies, alternating, nearly every hour, from 10 to 10.

GLOBE EVENINGS 25-50-75-1.00 POP. MAT. SAT. 25-50-75
The most popular American play ever written.
IN OLD KENTUCKY
Better Than Ever
20 Colonel Preston's Thoroughbred Kentucky Racehorses in Motion.
Next Week—Chas. H. Hoyt's Comedy, A Texas Steer.
Every Sunday Night—25c, 50c Concert.

CASTLE SQ. THEATRE
Daily—2 and 7:30.
Evgs. 15, 25c, 35, 50, 75c.
The Magistrate
Pinero's Great Comedy.
Next Week—THE COLLEEN BAWN.

PALACE
THOROUGHBRED BURLESQUERS
GRAND SMOKING CONCERTS
Every Afternoon and Evening.
Telephone 2150 Harrison.

COLUMBIA
Ten, 10c Perf. Smoking.
Black Crook, Jr., Burlesquers.
Daily Mats. 25c. Evgs. 10c to 50c.

HOWARD 1 till 11 P. M.
Julian and Lennard, Jackson and Moore, Irving James, La Velle and Grant, Lew Wells, Carter and Bluford, Illusion and Transformation, Other vaudeville attractions. All the Music. New verses for "Mary Wise" and "Susie Smithers."

BOWDOIN SQUARE THEATRE
Every Afternoon at 2. Every Evening at 8.
A WORKING GIRL'S WRONGS
Any Seat in The House 25c.
NEXT WEEK—"Brandon Bella."

AMUSEMENTS.

AUTOMOBILE
—AND—
POWER BOAT
SHOW
MECHANICS HALL
March 11-18
Opens Saturday, March 11, 7:30 P. M.
Other Days, 10 A. M. to 11 P. M.
The largest show of its kind ever held in America.
325—EXHIBITORS—325
Cars in the Building Will Be Open Throughout the Show

BOSTON THEATRE
Lawrence McCarty..... Lessee & Manager
GRAND OPERA
Director, Heinrich Conried
TONIGHT AT 7:45
Ponchielli's Opera
LA GIOCONDA
Mmes. Nordica, Homer, Walker, Mmes. Carrico, Gradoni, Del Puente, Begue, Dufriche, Giaconi, Conductor, Vigna.
Sat. Mat., Mar. 11..... Les Huguenots
Sat. Eve., Mar. 11..... Die Meistersinger
PRICES, $5, $3, $2, $1
Weber Piano Used.
NEXT WEEK CHAUNCEY OLCOTT

EMPIRE THEATRE
FORMERLY BOSTON MUSIC HALL
Every Daily, Every Seat Reserved.
Doors Open 1 and 7 P. M.
But They Can Dance!!
KATIE ROONEY
And Her
8 YANKEE DOODLE GIRLS 8
ALL STAR VAUDEVILLE

THE SYMPHONY HALL Automobile Show
WILL OPEN
MONDAY, MARCH 13
8 P. M.

PARK THEATRE
Chas. Wellman, Rich & Harris, Lessees & Mgrs.
LAST 2 NIGHTS (Curtain Up) 8.
CECILIA LOFTUS
In ISRAEL ZANGWILL'S Comedy.
The Serio-Comic Governess
Last Mat. Sat. at 2.
PRICES: 1.50, 1.00, 75, 50, 25.
NEXT WEEK CHARLES HAWTREY in PROM MARS

TREMONT THEATRE
LAST WEEK OF MR. E. S.
WILLARD
TO-NIGHT and Saturday Matinee
The Professor's Love Story.
By J. M. BARRIE.
Saturday Evening—TOM PINCH.

GRAND OPERA HOUSE
Matinee To-Morrow
Mats. Tues., Thurs., Sat. at 2
Chas. E. Blaney presents
LOTTIE WILLIAMS
in Only A Shop Girl
Evgs 20c, 30c, 50c, 75c. Mats. 20c, 30c, 50c.
Next Week—"At the Old Cross Roads."

Advertise Your Wants
IN THE
Boston American

EDITORIAL PAGE OF **HEARST'S BOSTON AMERICAN** FRIDAY, MARCH 10

HEARST'S BOSTON AMERICAN

WILLIAM RANDOLPH HEARST

80 AND 82 SUMMER ST., BOSTON, MARCH 10, 1905.

What the Trusts Did to the Pure Food Bill

Through Their Political Servants They Prevented Interference with Their Profitable Poisoning

Nowhere has the power of a trust to control legislation been so cynically exercised as in the case of the Pure Food bill.

Here is a measure that might as well have been entitled a bill to prevent the poisoning of the people of the United States. That was its purpose.

The government chemists had discovered that the adulterations of preserved foods had reached a stage where the public health was endangered. In order to keep inferior products, canned, bottled or otherwise, preserved by cheap processes, anti-ferments of the most deleterious quality and quantity are being employed.

The new system of the packers, by which they store away products in order to induce an artificial scarcity, called for more of these preservatives, in order that the stuff might still be marketable when the famine had been produced and a high price could be exacted. There is hardly an article of food offered for sale in other than its natural state that is not habitually adulterated.

The experts whose duty it is to take care of the public health determined that these embalmed foods were unfit for human consumption; that their use induced all sorts of diseases; in fact, that it was impossible for people to eat them regularly without distress and danger.

Therefore the Pure Food bill was designed in order to make it certain that people should know what they were putting into their stomachs, and that men could no longer sell with impunity impure and artificial mixtures at the price of honest food.

It might be supposed that no Congressman or Senator could be found who would vote against such a measure; that any man who could distinguish between right and wrong would see that by preventing the regulation of the adulterating of food he was making himself accessory to murder, but the friends of the packers did not balk even at this test.

Senator Aldrich, related to the trusts through his son-in-law, the son of John D. Rockefeller, was foremost in rendering this service, and it was through his particular efforts that the bill was not reported from the committee.

The ostensible reason for the opposition to the measure was that it would put into the hands of the government chemist, at present Dr. Wiley, the power to levy tribute on the great food industries of the country. Obviously the power to determine what is and what is not fit for food must be vested somewhere, else there would be no possibility of enforcing the law, and the people would rather put faith in one of their officials than in the Food Combine.

It is not surprising that the fiercest opposition to the bill should come from the Beef Trust, which now controls in a large degree the production of many lines remote from beef. What this aggregation does in the way of embalming meats was exposed after the Spanish war, when it was revealed that they had poisoned our soldiers with condemned canned meats.

The Food Trust has a substitute bill to propose.

The American people can imagine what manner of bill the Beef Trust would suggest as a check on its own murderous greed.

The Fate of an Idea Here and in Asia

At the beginning of our war with Spain, when it was expected that the American army would have to march on and capture Havana, General Miles, among other innovations, suggested that the soldiers of the United States be supplied with a certain number of wheeled shields, that they were to push ahead of them in advancing on the Spanish fortifications.

Never was a suggestion received with such contumely. It was quoted as an evidence of the incapacity of the ranking general of the army. It was a subject for mirth on the part of every little man in the Washington coterie. The West Pointers were never tired of jeering at the idea, and the models of the shields were carted off as samples of military imbecility worth putting in a museum.

Along came the war of the Japanese against the Russians. The little islanders had no prejudices to overcome; no conservative ring to combat. They did not regard anything as necessarily impracticable because it was new and had not been thought out by a man who came to command by any particular system. Their attache in this country was a man with eyes and ears.

So when it came their time to go against Port Arthur they had constructed many shields on the lines of General Miles's suggestion, and by their aid the leaders of their sappers' columns were able to do their burrowing almost under the guns of Port Arthur. The head of every line of zigzag approach was protected by such a shield, and probably these, as much as any other single contrivance, made the capture of the great fortresses possible.

It is possible to deduce from this a theory that perhaps all wisdom does not lie in adherence to either conventional rules or conventional military men. Sometimes even a lieutenant-general may have an idea worth trying.

Little Editorials from the People

COMMENTS ON HAECKEL'S THEORY OF DIVORCE AT WILL

Editor BOSTON AMERICAN:

Mr. Haeckel's treatise on the morality and dissolution of marriage, conforms very nicely with, and are concomitant to his reasonable views on the subject of free love. Mr. Haeckel, in Mr. Haeckel, such reasoning is not at all irrational. As his deity consists of the all pervading ether and force; his religion is a condition of concubinage only, and a conception on the morality of marriage is correct as it effects Ernst Haeckel or other disbelievers. To a Christian man, marriage should be respected as a sacrament. Such views of Mr. Haeckel's and many more, poignant to a Christian mind, can be found between the lines of his "Riddle of the Universe."

EIENE PO.

Worcester.

PRAISES THE BOSTON AMERICAN'S FIGHT AGAINST WHISKEY

Editor BOSTON AMERICAN:

Often in the past your paper has touched on the whiskey curse. I am placed in a position where I can see a large portion of this evil. Whiskey—what a name for the connection sold over the legalized bars to-day! If the liquors were as rigid in the line of liquors as they are in the inspection of milk I think there would be less drunkenness. How much real whiskey do you think is sold in Boston at the present time?

T. S. B.

Boston.

HOW THE DUTCH HAVE SOLVED THE PROBLEM OF UNEMPLOYED

Editor BOSTON AMERICAN:

The community ought indeed to be grateful to you for permitting the unemployed problem to be discussed in your columns. A man without work and willing to work and unable to find work is perhaps the saddest sight that fortune's irregularities exhibits under the sun. Eighteen months since I wrote a local paper here on this same question, but the editor thought otherwise.

I observed the same thing in England and Ireland when I lived there. But the Americans, I find, are not a practical people. While thousands of acres of land lying unused in the United States would support millions of people, and while millions of acres of land in Ireland and England are lying idle which all this waste could be converted into potatoes, beets, carrots, cabbages, tomatoes and squash.

How different are the Dutch. They are the most practical people living, and have, through farm colonies, found employment for every poor man—for poverty is the result of wanting and willing to work. Thus the question of beggars and tramps has all but disappeared through these institutions in Holland.

J. CONNOR.

No. 55 Third street, Melrose.

AREN'T MEN THE WRETCHES?

Copyright, 1905, by Boston-Journal-Examiner

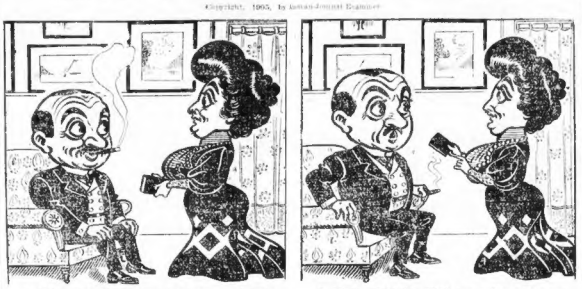

1. *MRS. SNOOKS—John, dear, you spend forty minutes on the train going to the office each morning and forty minutes coming home; that makes an hour and twenty minutes each day.*
MR. SNOOKS—Yes. Why?

2. *MRS. SNOOKS—Well, I am going to have you use that time in improving your mind. I have bought you pocket editions of Carlyle's works, Emerson's Essays and Plutarch's Lives. Each day I want you to take one of these works with you and read it on the train.*

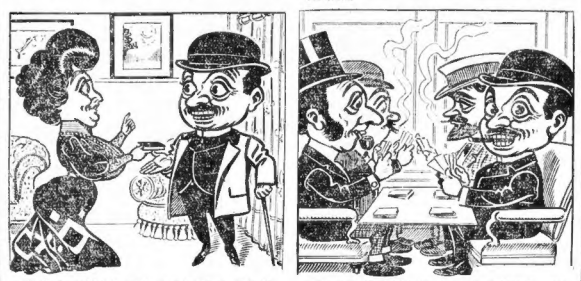

3. *MRS. SNOOKS—Yes, here is one of the books to commence on, John, dear. Oh, just to think what an amount of knowledge you will have gained in a year. How happy and proud you will be after having read all three books.*
MR. SNOOKS—Yes, dear. I'll put it right in my pocket.

4. *MR. SNOOKS (on the train)—Clara is a perfect jewel to think of getting those books so small. Why, here it is right in my inside pocket and I don't realize it is there at all. It's no bother whatever.*

EVERYDAY DREAMS

Copyright, 1905, by Boston-Journal-Examiner

1. *Freddy's mother did not reprove him when he made caricatures on the wall paper. She thought she saw signs of genius in the child.*

2. *Friends told his parents they ought to send him to Paris when he was old enough; he would surely become a great artist.*

3. *It was his father's fondest dream to imagine Freddy's works some day hung on a line with the old masters.*

4. *But here we see Freddy, in later years, working his genius for his brush, but not in the way he had imagined.*

NOW WHAT D'YE THINK OF THAT?

Copyright, 1905, by American-Journal-Examiner

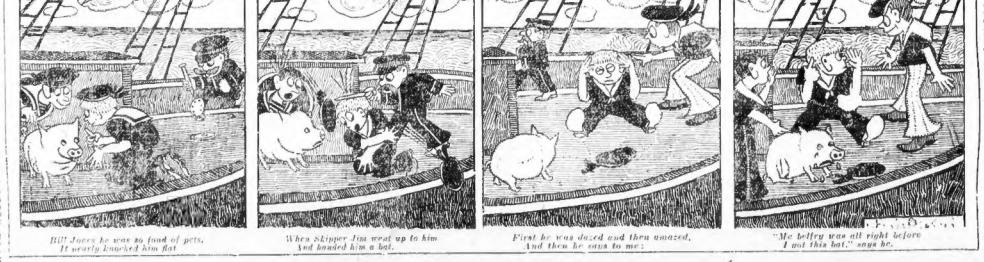

Bill Jones he was so fond of pets,
It nearly knocked him flat

When Skipper Jim went up to him
And handed him a hat.

First he was dazed and then amazed,
And then he says to me:

"Me belfry was all right before
I got this hat," says he.

Handicapped by Pa

By J. Frank Davis

I LIKE to wonder what I'll be when I'm grown up like pa,
I've thought of lots of things I'd like—a "jolly sailor tar,"
A burglar, or a highwayman, or (if I'm awful wise)
I might be a detective, an' go 'round town in disguise.
But one night pa got talkin' an' he said if I was beat
On bein' great I might as well become a president;
For every president there ever was once had to be
(An awful lot of years ago) a little chap like me.

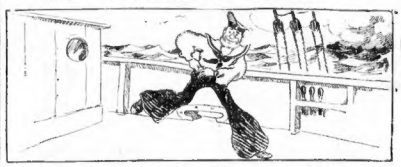

"I've thought of lots of things I'd like—a jolly sailor tar."

I got a book at Sunday school that told me what they did,
An' read about George Washin'ton when he was just a kid.
I don't believe that story 'bout the axe an' cherry tree;
(It isn't true if Washin'ton had folks the same as me.)
I started out to copy him as well as I was able.
We didn't have no cherry tree; I tried a cherry table.
I meant to say I did it 'cause I couldn't tell a lie.
But pa licked me most outrageous—never let me tell him why.

"We didn't have no cherry tree; I tried a cherry table."

Well, then I got ter thinkin' that 'twas my fault, after all,
For coppin' George Washin'ton when he was young an' small.
That, after all, I might 'a' known it was a better plan
To imitate a president when he'd become a man;
An' in the book I found the very thing that I'd been wishin'—
A man that never let his work prevent him goin' fishin'—
So I set out to copy him, sneaked school a day or two,
But pa just wouldn't hear a word an' licked me black and blue.

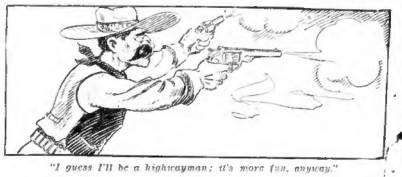

"I guess I'll be a highwayman; it's more fun, anyway."

There was another in the book that always liked to fight.
He licked folks awful strenuous (I think that word is right.)
Whenever there was trouble goin' 'round he'd get excited,
An' when he saw a chance for scrap he always was "lie-lighted."
I started in to copy him at school that very day.
An' licked three other little chaps in quite a strenuous way.
They told the teacher, she told pa, an' that is how, you see,
Pa came to get so strenuous—he took it out of me.

It ain't no use. I thought it out an' changed my mind to-day.
I guess I'll be a highwayman; it's more fun, anyway.
These presidents you read about were pretty great, but Gee!
They never could've done it if they'd had a pa like me.

Dinkelspiel's Philosophy

By George V. Hobart

Copyright, 1905, by American-Journal-Examiner.

DER meaning of Criticism is der ability to make your private opinion look like public opinion und get a salary for doing it.

Der meaning of Self-Control vas a voman dot can pass a looking glass mitoudt giving it a short, quick rubber.

Der meaning of Flattery vas der lankvitch ve use ven ve tell a man dot ve envy him.

Der meaning of Retribution is a man dot marries for money und only gets a meal tigget.

Der meaning of Pin Money depends on der voman. Some use it for clothes pins, udders use it for diamond pins, und dare is it.

Der meaning of Gossip is ven two vimmens get a sudden attack of palpitation of der tongue.

Annuder meaning of Gossip is a voman dot can put two und two togedder und make five.

Der meaning of a Prude vas a female voman dot vishes somebody vill say something to make her face red.

Der meaning of a Sweet Disposition ment is a voman dot can vear tight shoes und a loose smile simultaneously.

Der meaning of a Hypocrick is a choke dot Nature plays on she makes a pink lobster look like a man.

A schvelled head always gets it in der neck.

A fool und his money vas soon spotted.

H. DINKELSPIEL,
per George V. Hobart.

Little Editorials from the People

SAYS CULTURE IS NOT VIRTUE

Editor BOSTON AMERICAN:

The request of R. K. Lane for the opinion of your readers on the subject "Does culture mean virtue," has interested me very much.

I must say I agree with "the eminent divine" that "culture is not virtue." Culture is the constant care and attention of one's self to some particular study or science, the very cultivation of it, and still we could not say the same of virtue. Culture is an act, process or effort of improvement along certain lines, while virtue is the very thing acted upon, the very essence itself.

Crabbe, in defining culture, makes a distinction between it and cultivation, in which we obtain a clearer definition of the word culture, and also we are given an excellent opportunity of very appropriately defining also the illustration the word virtue. He says:

"Cultivation is with more propriety applied to the thing that grows; culture to that in which it grows."

Now, to place virtue in its proper place, we would call it the "thing" itself. That virtue is the essence or very substance of a thing we find exemplified by the Lord in Mark, v., 30, and in Luke, vi., 19, whereby those who touched Him were healed, and this by reason of "the virtue that went out of Him."

Crabbe further says: "The cultivation of flowers will not repay the labor unless the soil be prepared by culture." Virtue likewise will not repay the labor unless the spirit, or man himself be prepared by culture. Virtue needs culture, while vice does not.

Virtue will gradually give way to the assaults of vice, they being opposites, until at last it loses its individuality, all because of the shattered soul. The unsanctified are not virtuous, because vice runs riot within their soul, for opposites cannot dwell together.

INTERESTED.

Leominster.

STUDY ROCKEFELLER'S FACE

Editor BOSTON AMERICAN:

If anyone laughes that money is all that is necessary to make a man happy in this world, let him carefully study the face of John D. Rockefeller. The most abject beggar does not look more careworn and gloomy than this man who owns countless millions of dollars.

Lynn.

ANSON T. WINSLOW.